

New Hamburg
Fall Fair

**FUN FOR THE WHOLE
THE HERD**

SEPTEMBER 12- 15, 2024

Visit our website!



SCAN QR





Ride ALL DAY by purchasing a bracelet!

We will be **pre-selling bracelets**
at **PHARMASAVE**
in **New Hamburg** and **Baden**

Presale cost: **\$25 each**

On-site cost: **\$35 each**

A bracelet can be used for 1 DAY
during ANY of the Fair days
(September 12 - 15)

PRESALE starts in August and
ends on September 11.

Make sure to follow **New Hamburg Fall Fair**
on **Facebook** for **PRESALE** start date.

Hours & Admission, Midway admission	page 2
Fairgrounds Map	page 3
Wilmot Agricultural Society Members.....	page 4
President's Letter	page 5
Rules & Regulations	page 6
Church service.....	page 7
Vendor Village.....	page 8
Fair Headliners	page 9
Education Day	page 10
Arena & Outdoor Events	page 11-12
Children's Barnyard Events	page 13
Ambassador Program	page 15
Volunteer Info, Appreciation Dinner & Annual General Meeting	page 52

Home Craft

Message & Rules	page 16
How to Enter (NEW ONLINE REGISTRATION)	page 20
Class 500: Hay.....	page 21
Class 600: Grain.....	page 21
Class 700: Vegetables	page 21
Class 715: Flowers.....	page 22
Class 730: Culinary Arts.....	page 24
Class 740: Leisure Arts.....	page 27
Class 750: Photography.....	page 34
Class 760: Antiques, Vintage & Collectibles	page 35
Class 770: Scrapbooking.....	page 35

Junior Home Craft

Class 800: Jr. Arts and Crafts	page 36
Class 810: Jr. Baking	page 38
Class 815: Jr. Flowers.....	page 39
Class 820: Jr. Vegetables.....	page 39
NEW! Class 840: Jr. Leisure Arts.....	page 40
Class 850: Jr. Photography.....	page 41
Class 860: Jr. Collectibles.....	page 41

Draft Horse Pull.....	page 42
Hunter/Jumper Horse Show.....	page 43-44
Draft Horse Show.....	page 45-46
Light Horse and Pony Show	page 47
Cattle Show	page 48

4-H

Waterloo 4-H Beef Show	page 49
Tiny Farmer Cattle Show.....	page 49
Open 4-H Dairy Show	page 49
Open 4-H Beef Show.....	page 50
New Hamburg Fair Grand Champion 4-H Showman.....	page 50

Demolition Derby	page 51
------------------------	---------

Thursday, September 12

Admission: Everyone \$2, **Children 4 and under FREE**

Ground Hours: 6:00 pm – 11:00 pm

Arena Hours: 4:00 pm – 8:00 pm ***EXHIBIT DROP OFF ONLY***

Office Hours: 3:00 pm – 8:30 pm

Friday, September 13

Admission: Everyone \$5, **Children 4 and under FREE**

Ground Hours: 5:00 pm – 11:00 pm

Arena Hours: 6:00 pm – 11:00 pm

Office Hours: 4:00 pm – 8:00 pm

Saturday, September 14

Admission: Adults \$10, Children \$5 (12 and under), **Children 4 and under FREE**

Ground Hours: 8:00 am – 11:00 pm

Arena Hours: 9:00 am – 7:00 pm

Office Hours: 12:00 pm – 6:00 pm

Sunday, September 15

Admission: Adults \$10, Children \$5 (12 and under), **Children 4 and under FREE**

Ground Hours: 12:00 pm – 5:00 pm

Arena Hours: 12:00 pm – 4:00 pm

Office Hours: 12:00 pm – 4:00 pm

Church Service: 9:30 am – 10:30 am

Find out more info on page 7

Monday, September 16

Exhibitor Pick-up Hours: 3:30 pm – 6:00 pm

New Hamburg Fair Ground Address

251 Jacob Street New Hamburg, ON N3A 1C6

226-988-4797

Wilmot Agricultural Society Mailing Address

P.O. Box 6008 New Hamburg, ON N3A 2K6

Proud Supporter and Printer of the
New Hamburg Fall Fair Program

ritzprinting

EXCEPTIONAL SERVICE
ADVANCED TECHNOLOGY
PREMIUM QUALITY

MORGAN MILLER www.ritzprinting.com
New Hamburg • 519.662.2200 • info@ritzprinting.com



**TOWNSHIP
OF WILMOT**

(A) GRANDSTAND	(B) ARENA	(C) CHILDREN'S AREA	ACTIVITIES	AMENITIES	FOOD
<ul style="list-style-type: none"> • Demolition Derby • ProRider FMX • Draft Horse Pull • Farmer's Walk • Toilet Seat Races 	<ul style="list-style-type: none"> • Opening Ceremonies • Homecraft Exhibits • Ambassador Program • Baby Show • Jr. Pet Show • Spelling Bee • Sunday Church Service 	<ul style="list-style-type: none"> • Rescue Pups • Ice Princesses • Bouncy Castle • Reptile Display • Face Painting 	<ul style="list-style-type: none"> (D) Midway (E) Farm Animal Display (F) Wagon Rides (G) Vendors (H) 4-H Ring (I) Hunters & Jumpers (J) Ultinuts 	<ul style="list-style-type: none"> (K) Legion Gate (L) Midway Gate (M) Arena Gate (N) Office (O) ATM Washrooms 	<ul style="list-style-type: none"> (P) Optimist Food Booth (Q) Midway Food Providers (R) Food Trucks (S) Breakfast (Saturday only)

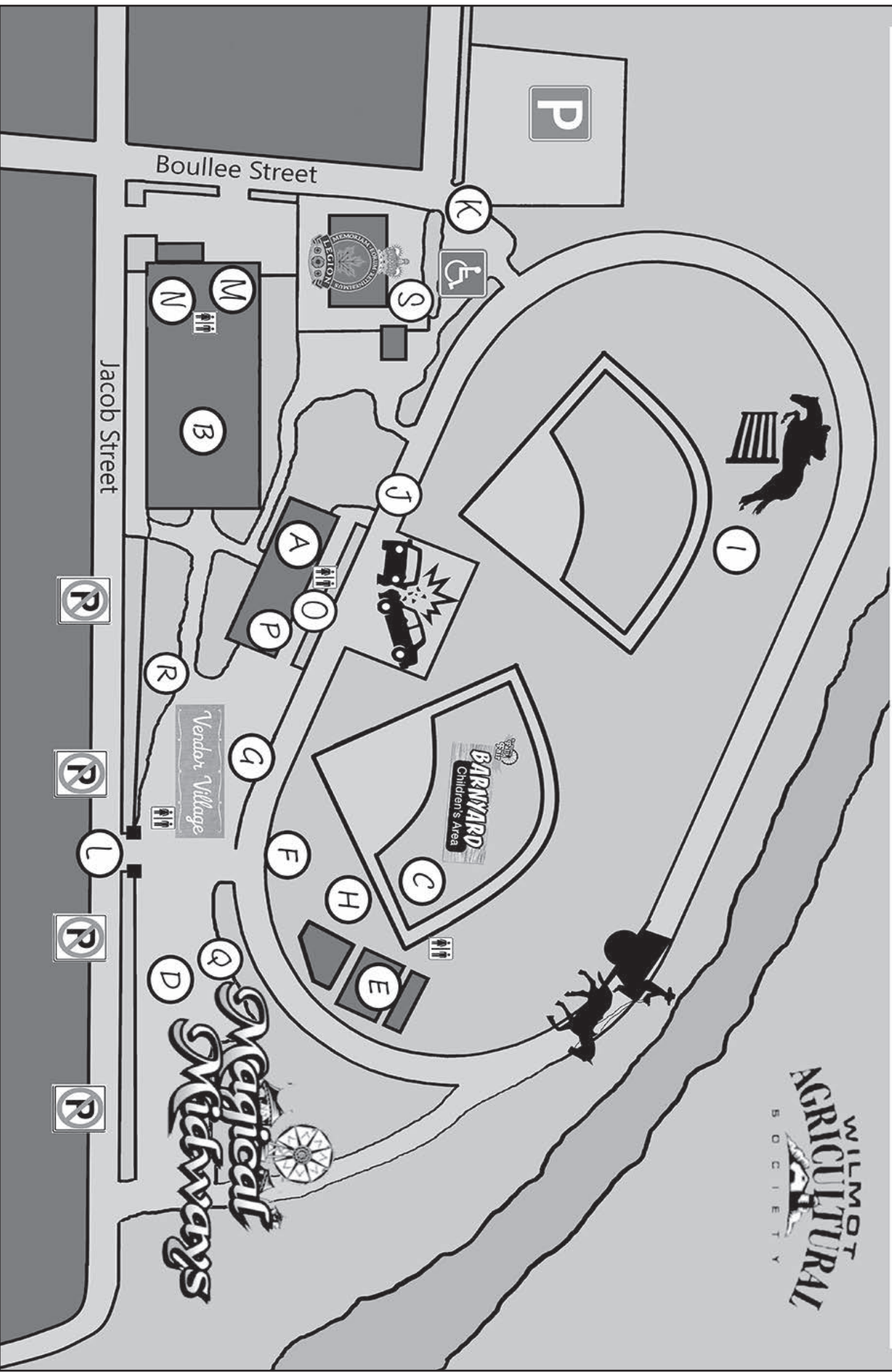

2024 Fair Representatives

President – Stephanie Szusz

Past President – Ben Broughton **1st Vice President** – Christine Snider

Treasurer – Leann Taylor **Secretary** – Debbie Farrish

Directors – Bronwyn Albrecht, Kristen Chiasson, Mitch Facey, Deb Farrish, Sarah Harnack, Lorne Holst, Nathan Leis, Blythe Mackie, Cathy Mordue, Kianna Mordue, Rick Mordue, Lindsay Reid, Casey Sherritt, Stephanie Schwemler, Tara Simms, Christine Snider, Daniel Snider, Rich Snider, Paul Snyder, Justin Szusz, Stephanie Szusz, Leann Taylor, Alisha Wilson

Associate Directors – Kirstie Baltus, Ben Broughton, John Burnard, Kristy Chambers, Christina Jantzi, Marg Mueller, Natasha Salonen, Jim Snyder

Past Presidents – Wilmot Agricultural Society

Merner, F.	1880	Bowman, H.B.	1956 – 1958
Kerr, R.N.	1891	Cressman, Lyle	1982 – 1983
Kerr, R.N.	1898	Grierson, Bev	1984 – 1985
Master, L.	1920 – 1923	Hunsberger, Floyd	1986 – 1987
Kerr, A.E.	1924 – 1929	Good, Richard	1988 – 1989
Lantz, Geo	1930 – 1933	Honderich, Dave	1990 – 1991
Zoeller, Valentin	1934 – 1935	Good, Gwen	1992 – 1993
Hilborn, Ralph	1936 – 1938	Riehl, Sean	1994 – 1995
Heipel, Charles	1940 – 1943	Bearinger, Larry	1996 – 1997
Jacobs, Charles	1940 – 1943	Osborn, Maureen	1998 – 1998
Hallman, E.B.	1946 – 1949	Austin, Moira	2000 – 2001
Schmidt, M.A.	1946 – 1949	Shantz, Ralph	2002 – 2004
Ditner, E.Z.	1953 – 1954	The Executive	2005
Mcintyre, E.Z.	1953 – 1954	Snyder, Paul	2006 – 2008
Schneller, W.J.	1955 – 1956	Broughton, Ben	2009 – 2017

Past Presidents – Home Craft

Baird, John	1956 – 1959	Bender, Linda	1994 – 1995
Luckhart, Ro	1960 – 1965	Honderich, Anne	1996 – 1997
Martin, Dorothy	1966 – 1970	Fleischauer, Dianne	1997 – 2000
Habel, Reta	1971 – 1974	Brown, Valerie	2001 – 2004
Martin, Dorothy	1975 – 1976	Legge, Rita	2005 – 2007
Snyder, Myrtle	1977 – 1979	Steele, Carolyn	2008 – 2014
Jones, Ruth	1980 – 1981	Crabbe, Sheryl/	2015 – 2016
Grierson, Bev	1982 – 1983	Rutherford, Glenda	
Cressman, Karen	1984 – 1985	Szus, Stephanie/	2017 – 2018
Reeves, Donna	1986 – 1987	Taylor, Leann	
McBride, Ellen	1988 – 1989	Reid, Lindsay	2019 – 2022
Cressman, Karen	1990 – 1991	Reid, Lindsay/	2022 - present
Bowlby, Judie	1992 – 1993	Amy Poll	

Honorary Members

Natasha Salonen – Mayor of Wilmot Township

Tim Louis – MP

Mike Harris – MPP

Karen Redman – Waterloo Regional Chairman

District 7 Representatives

District 7 Director – Laurie Cadwell

OAAS Director – Andrew Taylor

We are ecstatic to have you joining us for the fair! Our incredibly dedicated group of volunteers along with our sponsors and partners are eagerly waiting to welcome our participants and patrons back for another full weekend of fall fair fun!

The Board of Directors is pleased to present to you the 2024 New Hamburg Fall Fair, "Fun for the Whole Herd". The Wilmot Agricultural Society prides itself on being committed to two main things - agricultural education and awareness and creating a place where our community can come together. Our theme, "Fun for the Whole Herd" helps showcase just that. The fair really is a place for the whole 'herd' having events and attractions that span all ages and many interests. Regardless of if this is your first fair or 100th fair we are excited to welcome you to a weekend of memory making and laughter alongside family and friends - new and old alike!

Have you ever noticed the incredible homecraft entries as you walk through the arena? Who are the talented people behind those creations?! Your fellow community members! I would challenge each of you reading this to check out those categories and see what you could enter as well! It's always nice to see the talents of our community and for young and old alike it's fun to see if your entry garnered a winning ribbon. If we are missing a category that you'd love to participate in, let us know - we always welcome new ideas.

It's hard to focus on one part of our fair because it's not the individual parts that make the fair great, it's the culmination of all those parts coming together. It's kind of like a community - we are greater and stronger when we are together. We want the fair to be a place where everyone can come together and build up community. Plan to come down with family or friends and check out the homecraft displays, animals, entertainment, demo derbies and of course, catch a few rides in the midway. How thrilling was it last year to see a packed midway with so many rides and laughing and smiling faces just like it was years ago?! We loved having Magical Midways with us and are thrilled to have them back in 2024.

New for 2024 is a fresh act for Friday night on the track - ProRiderFMX a freestyle motocross show. This event will be thrilling as we watch riders take to the ramps to perform stunts that will have you on the edge of your seats! You don't want to miss it!



Last, but certainly not least, thank you to all our dedicated volunteers who help make the fair a success. It's truly overwhelming when I think about how many people commit their time and talents to help our organization. We are entirely volunteer run and year after year our fair seems to go off without any major hiccups. How incredible. We value and appreciate each one of you!

See you at the fair!!!

Stephanie Szusz, President

Visit our website!



SCAN QR

NEW HAMBURG, ONT.

1. Every article to be entered for the competition must be the property of the person whose name is on the entry ticket.
2. Exhibitors must pick up their exhibits between 3:30 pm and 6:00 pm on Monday, September 16, 2024. **NO EARLIER!** Exhibits not picked up by 6:00 pm will NOT be the responsibility of the Home Craft Committee.
3. Every person not required in the judging area must withdraw while the judges are officiating.
4. No person shall be the judge of their own property nor be allowed to exhibit and judge in the same class.
5. Persons interfering with the judges shall forfeit the right to any prizes to which they may be otherwise entitled.
6. Only one entry shall be allowed to an exhibitor in one section of the arena classes.
7. In addition to the stated prizes offered in the listed categories, judges may award additional prizes they consider worthy and the directors shall determine the prize. Judges shall have the power to grant or withhold any prizes in case of inferiority in any class.
8. Although directors will take responsible precautions to ensure the safety of articles exhibited, they wish it to be distinctly understood that the owners must take the risk of exhibiting them and should any articles be lost or stolen the directors will give every assistance in their power towards recovery of the same but will not make any payment of value thereof.
9. The animals or articles to which prizes are awarded shall be distinguished by attaching stickers or ribbons to the respective animals or articles.
10. The decision of the judges shall be final as to the awarding of prizes. No appeal shall be considered except in the case of a protest. All protests shall be made in writing and delivered to the fair office on the grounds within 1 day after the judge made the award. Any exhibitor making such protest will be required to deposit with the Secretary, along with the protest a sum of \$20 to cover costs and if said is not sustained, the said amount of protest will be retained by the WAS. The President, Vice Presidents, Secretary and Director in charge of the department shall be a standing committee to hear and decide all protests.
11. The WAS will withhold 10% of prize money received from cattle, sheep, heavy and light horse winnings. There will be no prize money withheld from entries in the junior Home Craft division and 4-H. For all other arena exhibitors, any prize money received over \$10 will have 10% withheld to cover administration costs.
12. In the case of bad or unfavorable weather or other reasons causing the receipts to fall short of paying the expenses and all prizes in full after paying the expenses, a proportionate amount, exclusive of membership will be deducted from such prizes to enable the Directors to balance the accounts without loss. The Directors feel that this course is the most equitable and fair one that can be adopted, as any deduction will fall proportionately on all those participating in the amounts collected and not leave the whole sum to be a debt to bear heavily on the WAS and thus impair its usefulness.
13. While the Directors of the WAS will use every available means to prevent accidents in and about the grounds, it must be distinctly understood that all persons going on to or upon the show grounds must personally assume all risk of accidents or injury from any cause whatsoever.
14. The WAS recommends that all exhibitors and competitors maintain a minimum liability of \$1 million insurance.
15. Absolutely NO alcohol or drugs on fair grounds.

Privacy Policy

All information collected by the Wilmot Agricultural Society regarding members, exhibitors, sponsors, directors and any other persons related directly to the business of WAS will be solely used for the purpose of promotion of the New Hamburg Fall Fair and for the maintenance of their files and database. Any member, exhibitor, sponsor or director realizes that when they agree to take part in the New Hamburg Fall Fair their names and photos may be published for these reasons only. None of this information will be sold or transferred to any outside party for any reason.



Join us for
**Church at the Fair
to Celebrate Community!**

Sunday, September 15th at 9:30 am
in the Arena

Fun for the Whole Herd
Program for children (JK to Grade 6)

Food drive and donations will be collected to help
support the **Wilmot Family Resource Centre**.

Refreshments after the service.

Service presented by
Wilmot Centre Church and Living Water Fellowship



BANKING WITH PURPOSE

RIVERSIDE BRASS
& ALUMINUM FOUNDRY LIMITED

Quality Non-ferrous Casting since 1966



55 Hamilton Road New Hamburg, Ontario N3A 2H1
519-662-2500 800-265-2197 www.riversidebrass.com

68
HAMILTON CESSPOOL

GOOSE SUMMIT
CLUB
1912

We are honoured
to be a
supporter of
New Hamburg
Fall Fair



Attention Vendors!

Join us at the New Hamburg Fall Fair

September 12-15, 2024

with over 10,000 members of the public.

*We offer reasonable booth rates, with
preference given to local merchants.*



**Scan
QR code
for more
information**

www.newhamburgfallfair.ca/vendors



2024 FAIR HEADLINERS

Visit our
website!
SCAN QR



Thursday, September 12th
Draft Horse Pull
at 7:00pm, Grandstand



Friday, September 13th
Ambassador Program
at 6:45pm, Arena Stage



Friday, September 13th
ProRider FMX shows
at 6:00pm and 8:30pm,
Grandstand



Saturday, September 14th
Demolition Derby
at 7:00pm, Grandstand

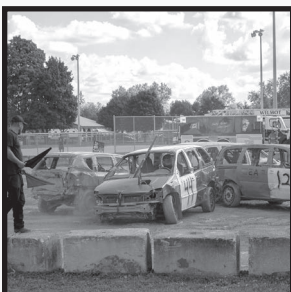

Sunday, September 15th
Demolition Derby
at 2:00pm, Grandstand

Education Day – Friday, September 20

Director: Leann Taylor, educationNHFF@gmail.com

FINANCIALLY SUPPORTED BY THE OPTIMIST CLUB OF NEW HAMBURG, WATERLOO DAIRY PRODUCER COMMITTEE, AND THE WATERLOO FEDERATION OF AGRICULTURE.

The education committee hosts an educational program for Wilmot schools and home school students in Grade 4 on the Friday following the Fair.

Students will have the opportunity to experience first hand how a farm operates. Thank you to the Hogendoorn Family for graciously opening their doors and welcoming us to their farm this year. During their time at the Hogendoorn Holsteins, students will travel through learning stations including healthy eating and various agriculture topics. Students will also enjoy a snack from local farms and businesses. Specific details on the presenters will be available in May.

There is no charge for students to participate in this program and busing will be provided to all schools through the generous donations of our sponsors.



Education Day Proudly Sponsored by:

Waterloo County Dairy Producers

Opening Ceremonies – Friday, September 13 – 6:45pm

Director: Bronwyn Albrect (albrechtbronwyn@gmail.com)

- Ambassador Program and announcement of the 2024 Ambassador of the Fair
- Citizen of the Year Awards
- NEW! Enjoy a performance by the **New Hamburg Concert Band**

Baby Show “A Part of the Herd!” Theme – Saturday, September 14 – 9:00am, Arena Stage (Indoors)

Director: Kristy Chambers (kristy@personallyfit.ca, 519-504-1332)

- NO PRE-REGISTRATION required
- Arrive at 9 am and register at the show
- Lots of cash prizes and gifts to be won!

The Baby Show is judged by the 2024 Ambassador and contestants. All decisions are final. We encourage families to dress their babies in outfits and costumes based on our **A Part of the Herd** Theme! Choose any animals or herd related costumes. Have fun and be as creative as possible! These little ones are the future of farming and it's our job to nourish and encourage their learning and love of agriculture and farm animals. And really – what could be cuter? We will be looking for creative and fun outfits and costumes on our beautiful little ones!

Age categories (age based on the day of the show – September 14, 2024)

Prize awarded to the winner of each category:

1. Ages 0 – 6 Months
2. Ages 7 – 12 Months
3. 13 – 24 Months
4. Twins 0 Months – 5 Years
5. Teeny Tots 2 Years – 4 Years
6. Family Category – Dress your whole family in a herd related Family Themed Costume – we can't wait to see your creativity here!

The winner of each Age Category then returns to the stage so the Wee Ambassador can be selected! The fun doesn't stop there. Next we have our BONUS PRIZES for a variety of surprise categories! Make sure to invite your friends and family to come and cheer you on. We cannot wait to meet all our Wee Ambassador Contestants!

Junior Pet Show – Saturday, September 14, Registration 10:00am

Starts after the Baby Show on the Arena Stage

Judge: Glen Blier **Director:** Christine Snider 519-662-4694

- Please be sure your animal is comfortable and calm around groups of children.
- Open to children up to 14 years of age.

Prize Money: 1st - \$10/2nd - \$8/3rd - \$6/4th - \$4/5th - \$2

1. Best baby animal, 9 months and under
2. Youngest Handler
3. Best Trick
4. Most Unusual Pet
5. Most Colourful Cat or Kitten
6. Cat or Kitten with Prettiest Eyes
7. Best Dressed Pet and Handler
8. Weiner Toss



NEW this year!

Spelling Bee – Saturday, September 14, – 11:00 am, Arena Stage

Director: Kristy Chambers (Kristy@personallyfit.ca 519-504-1332)

Judges: Ashley Shaw and Kristy Chambers

- For pre-registration and a study guide, please email Ashley: dpilwilmotwellesley@gmail.com
- Categories: Primary - Grades 1-3, Junior - Grades 4-6, Intermediate - Grades 7-10, Senior - Grades 11-12, Adult

Prize Money: 1st - \$20/2nd - \$15/3rd - \$10

Stuffed Pet Show “A Part of the Herd” – Saturday, September 14 – 12:00pm (following the Junior Pet Show) Arena Stage (Indoors)

Director: Kristy Chambers (kristy@personallyfit.ca, 519-504-1332)

- NO PRE-REGISTRATION required
- Open to children 14 years of age and under
- Each exhibitor is permitted to compete in all categories, using various stuffed pets
- One entry in each category per child

Prize Money: 1st - \$10/2nd - \$8/3rd - \$6/4th - \$4/5th - \$2

1. Stuffed Pet that best represents a Herd Animal to you
2. Twinsies – bring in 2 Twin Stuffed Pets
3. Make a Herd – any way you like! Be as creative as you can
4. Make a Farm Scene anyway you like! Be as creative as you can
5. Parent and Baby Stuffed Pet – bring in a parent and a baby Stuffed Pet. Bonus points if you know the names – ie) a Cow and a Calf.

Have fun, be creative and enter as many categories as you like!

Performance by Centre Stage Dance Studio – Saturday, September 14 – 1:30 pm, Arena Stage (Indoors)

Farmer’s Walk – Saturday, September 14 – 6:00 pm, In Front of the Grandstand

Director: Paul Snyder 519-634-8735

Prize Money: 1st - \$50/2nd - \$30/3rd to 5th - \$15

Sponsored by: Paul Snyder Concrete Breaking

How far can you walk with heavy weights? Test yourself to not only win cash but bragging rights!!

Toilet Seat Races – Saturday, September 14 and Sunday, September 15, Grandstand

Before the final round of the Derby!

Director: Paul Snyder 519-634-8735

Prize Money: 1st - \$25/2nd - \$20/3rd - \$15/4th - \$10

Sponsored by: Paul Snyder Concrete Breaking

Audience members will come down with a partner to participate in and win the prestigious Toilet Seat Race!



Barnyard Children's Area – Saturday, September 14, in the Ball Diamond

Director: Sarah Harnack, Mitch Facey - nhffbarnyard@gmail.com, 226.978.0942

The Children's Barnyard will again be located in the Ball Diamond with a great selection of games, activities and performers that we had last year. Check out the schedule below.

Reptile Kingdom Interactive Show – Saturday, September 14 – runs until 3:00pm, Barnyard Children's Area

Reptile Kingdom is featuring their newly themed educational and interactive Reptile shows. These presentations are about 60-70 minutes in duration. All shows are highly interactive, educational and entertaining with many live demonstrations.



The poster is a grey-toned graphic with a festive banner at the top that reads "BARNYARD" in large, white, serif capital letters. Below the banner, it says "AT THE NEW HAMBURG FALL FAIR" in smaller, white, serif capital letters. In the center, a white cloud shape contains the text "Saturday September 14" in a black, sans-serif font. Below the cloud, a dark grey banner with white text says "FREE WITH FAIR ADMISSION".

On the left side, a rounded grey box titled "Interactive Displays" lists the following activities: "Ultimutts Dog Show! 11:30, 1:30 & 3:00", "Reptile Kingdom", "NH Volunteer Fire Fighters", "John Deere Tractors", and "Farm Animal Display". At the bottom left of the poster is a stylized illustration of a Ferris wheel.

In the center, a rounded grey box titled "Storybook events" features a logo of an open book. Below the logo, it lists "9:30 Rescue Pups!" and "10:30 Ice Princesses!". This box contains four small photographs: a dog in a rescue vest, two girls in costumes, a girl in a costume, and a dog in a costume.

On the right side, a rounded grey box titled "Children's Activities" lists: "Bouncy Castles", "Face Painting & Balloon Twisting (paid)", "Farm Animal Hop", and "Storybook Events Craft Tent & Colouring Contest". At the bottom right of the poster is a stylized illustration of a carousel with several horses.

NEW HAMBURG FALL FAIR

VOLUNTEERS NEEDED!

Sign up here!



SCAN QR



INTERESTED IN JOINING US?

We'd love to have you!

Email the
Volunteer Coordinator at:
volunteerNHFF@gmail.com



WE NEED YOUR HELP!

- Gate Admission
- Horse Show
- Home Craft Competition
- Database Administrator
- Ambassador Program
- and more!

NEWHAMBURGFAIR.CA



Hello New Hamburg Fall Fair! My name is Maddy Henhoeffter and I have had the pleasure of being your 2023-2024 Wilmot Agricultural Society Ambassador. It has been a wonderful year and I have been so grateful to be part of such an amazing community.

This year has changed by life, and I do not have words to describe how magnificent and loving this New Hamburg community is. Throughout this year I have stepped outside of my comfort zone and challenged myself with new experiences, speeches and working with new people. All of this was so new, so I must admit I was a little afraid to take this on; but it turned out to be the best decision. Throughout the course of this year as ambassador I have learned how to be a better public speaker, speak up when it is needed and learn to be a voice in my community. I have also got to make new friends, meet new people and create memories.

My favourite memory of this last year was the OAAS convention in February. I had never been to anything like it and I was able to learn more about the OAAS and how to be a better leader in the community. During the Fall Fair I thoroughly enjoyed being able to hand out awards in the 4-H shows and demolition derby, standing on the sidelines and meeting the drivers. One wish that I have had since I was a little girl was to stand and count down the derby on the cinder-blocks; being able to do that was one of my happiest memories. One of the hardest parts of being the ambassador was having to judge the baby contest. Any past ambassador knows that is the hardest part of the job because they are all so cute.

During the past year I had the privilege of getting to see the extremely hard work that goes into planning and organizing the fair. The volunteers that we have are exceptional and do so much to make this amazing weekend happen. If you see any of them, please say thank you! Before my term is over I would like to thank my sponsor, Petersburg Optimist club, my family and everyone at the Wilmot Agricultural Society, ambassador committee and fair board for the love and support over the last year. Finally, I want to congratulate the new ambassador for the 2024-2025 year, I wish you all the best. I know you will enjoy your time as much as I did!

The fair has so much to offer everyone with things from, midway rides, the demolition derby, horse pull, 4-H shows, all our contests, food and so much more. From all of us at the Wilmot Agricultural Society and New Hamburg Fall Fair, we hope you enjoy the weekend.

Sincerely, **Maddy Henhoeffter, 2023-2024 Ambassador**

Friday, September 13

Committee: Bronwyn Albrecht (519-577-9956), Jennifer Albrecht, Christina Erb, Stephanie Schwemler, Jessica Wagler

- Competition is open to any person 17-22 years of age by August 15th, 2024 who is a resident of Wilmot Township or a current/present student at Waterloo-Oxford D.S.S.
- Each contestant will be required to give:
 - A 2-3 minute prepared speech
 - Answer an impromptu question
 - Have a short interview with a panel of judges
- The new Fair Ambassador will represent the Wilmot Agricultural Society during the weekend of the fair, at various events throughout the year and at the CNE Ambassador of the Fair Competition in August 2025.
- Successful Ambassador is eligible to receive a monetary bursary after fulfilling their duties and responsibilities during their term. Participants in the program will receive community sponsorships and will also have the opportunity to win a monetary award

Past Ambassadors			
1971 Elizabeth Simpson	1984 Sharon Wagler	1998 Jean McMahon	2012 Erika Lade
1972 Linda Kress	1985 Debee Niziol	1999 Heather Rodger	2013 Stephanie Temple
1973 JoAnne Mead	1986 Sherri Keller	2000 Rachelle Good	2014 Colleen Danner
1974 No Competition	1987 Kim Feick	2001 Karrie Cressman	2015 Ruth Dedman
1975 Kim Shantz	1988 Dana Riehl	2002 Stephanie Snyder	2016 Katelyn Shantz
1976 Wendy Parker	1989 Lynette Schwartz	2003 Nicole Jones	2017 Christina Erb
1977 Susan Hunter	1990 Kirsten Pfaff	2004 Teresa Honderich	2018 Margaret Heckman
1978 Yvonne Martin	1991 Sandra Root	2005 Leah Taylor	2019 Erin Brenneman
1979 LuAnn Lederman	1992 Michelle VanManen	2006 Justine Knischewsky	2020 Erin Brenneman
1980 Maribeth Good	1993 Jennifer Lichti	2007 Stephanie Yantzi	2022 Carley Cressman
1981 Crystal Rieck	1994 Andrea Broderson	2008 Christine Otto	2023 Maddy Henhoeffter
1982 Audrey Holst	1995 Meredith Silcox	2009 Tara Otto	
1983 Jennifer Gingerich	1996 Stephanie Wiegand	2010 Olivia Roth	
	1997 Jen Dunford	2011 Rebecca Forbes	

Welcome to the New Hamburg Fall Fair!

Gather your family, friends, and neighbours to come and participate in this year's fair with our theme being **"Fun for the Whole Herd."**

The directors and their volunteers have worked hard to put together new ideas for the classes, we hope you will find something of interest to enter. Please encourage others to exhibit their work as well. We appreciate those who have entered in the past, to keep our fair alive!

We look forward to seeing you and your herd!

Sincerely,

Amy Poll & Lindsay Reid

Home Craft Lead Director – Amy Poll, amypoll@rogers.com & Lindsay Reid, lindsayreid@rogers.com

Directors – Shelley Brenneman, Megan Dell, Marie Morawski, Dawn Miller, Nicole Schnurr, Christine Snider, Darlene Vorsenbosch, Shannon Voster, Yvonne Zyma

Overall Arena Special

\$150 cash to the exhibitor with the most points in the homecraft division! (Overall arena special may not be won by the same exhibitor more than two years in a row.)



S + S Ag. Commodities Inc.

280 Wilmot Street
New Hamburg, Ontario N3A 1H5
519-634-8523 • 519-572-6967
Fax: 519-662-3897
Email: mssnyder@golden.net

- Marketing and Contracting of Agricultural Commodities
- Licensed Grain Dealer



Home Craft Rules and Regulations

1. All articles for competition must be brought to the arena between 4:00 pm and 8:00 pm on Thursday, September 12, 2024.
2. Articles are to be picked up between 3:30 pm and 6:00 pm on Monday, September 16, 2024.
3. Please note exhibitor tags must be attached to all exhibits prior to submission. Tags will be available at Office Pro in New Hamburg shortly before the fair.
4. Although we do our best to care for your exhibits, the Wilmot Agricultural Society will not be responsible for the property of the exhibitors.
5. Prizes will not be awarded unless exhibit is worthy.
6. No person shall be the judge of their own property nor be allowed to exhibit and judge in the same class.
7. We reserve the right to substitute prizes if necessary.
8. All money NOT picked up will NOT be mailed out and will be returned back to the Wilmot Agricultural Society.
9. Please see the General Rules and Regulations section for additional rules, as well as the applicable regulations in each of the following divisions.

Exhibits and Displays

20% General appearance
25% Power to attract and hold attention
40% Message
15% Quality of Materials

Handicrafts

15% General appearance
15% Creative design
20% Colour and materials
50% Craftsmanship

Quilts

25% General appearance
20% Design, colour and materials
55% Workmanship

Clothing

25% Design, colour and materials
50% Workmanship (outside)
25% Workmanship (inside)

Knitting and Crocheting

25% General appearance
25% Design and material
50% Workmanship

Yeast Bread, Rolls and Quick Breads

25% General appearance
25% Internal appearance
50% Flavour and aroma

Pies and Tarts (2 crusts/1 crust)

20% General appearance
40% Crust
40% Filling

All Cake Types

25% General appearance
25% Internal appearance
50% Flavour

Cookies, Squares and Bars

25% General appearance
25% Internal appearance
50% Flavour

Canned Fruits and Tomatoes

25% General appearance
25% Internal appearance
50% Flavour

Jams, Jellies and Marmalade

25% General appearance
25% Texture
50% Flavour

Pickles and Relishes

25% General appearance
25% Textures
50% Flavour and aroma

Candy

25% General appearance
25% Textures
50% Flavour

Most Cut Flowers

25% Form
30% Condition
20% Colour
15% Stem and foliage
10% Size

Cut Flower Display

50% Cultural quality and condition
50% Artistic design, colour and harmony

Arrangements

35% Design
20% Creativity
20% Distinction
15% Conformance
10% Condition

Photography

25% Impact and style
50% Composition
10% Presentation
15% Lighting

Woodworking

25% General appearance
25% Colour, material and design
50% Workmanship

Scrapbooking & Card Making

25% Creativity
25% Journaling
25% Neatness
25% Overall Layout and Design

ENTRY	TAG
	
Class: _____	
Section: _____	
Article: _____	
Keep Exhibitor's Number and Name covered until after judging INSERT FLAP HERE	
Exhibitor's No.: _____ 20 _____	
Name: _____	
Address: _____	

Example:

Class: 700 (at the beginning of every section)
Section: 1 (the number to the left of your choice article)
Article: White Potatoes (description of what you are entering)
Exhibitor Number: (the number given to you when you register)
****Please ensure that if you are entering in a Jr. Category the child's age is in the top right corner of the Entry Tag to help with fair judging****

REMINDER! Enter your exhibits ONLINE!!

Visit <https://www.assistexpo.ca/newhamburgfallfair> to set up an account and register your exhibits. For additional information please click the help link on the Assist Expo login page.

Enter online!**SCAN QR**

IMPORTANT: You will still need to attach entry tags to each exhibit. Tags can be picked up ahead of time at New Hamburg Office Pro OR at the Fair during drop off on Thursday, September 12. In person entries will continue to be accepted as in previous years on the evening of Thursday, September 12.

How do I enter my items for judging in Home Craft?

1. Obtain an Exhibitor number. This can be done by registering your items online or by visiting the registration table inside the arena doors on Thursday, September 12 between 4:00pm and 8:00pm. Each individual person needs their own number.
2. Ensure each item you are entering has an Entry Tag (smaller brown tags, example on page 19). This tag needs to include your item's Class, Section, Article Description and your Exhibitor Number. ***These tags are available ahead of time at the New Hamburg Office Pro and will also be available on the Thursday night drop off night***
3. Print off your online registration confirmation form OR complete your 'New Hamburg Fall Fair Entry Form' (the 8.5" x 11" page). There is an example of an entry form on page 18 and a blank one on page 19 for your use. These will also be available on Thursday night drop off night. Again, EACH EXHIBITOR needs their own individual form.

Please remember to complete ALL of the following information:

- Exhibitor Number
- Address
- Name
- Age (if Jr categories)
- Phone Number
- Class and Section for EACH ITEM ENTERED

Please do your best to not miss an item. You should have one line for every item you are entering. i.e. if you have 5 items to enter in the fair, you need to have 5 lines on this form.

4. If you have any questions at all, please ask any of the volunteers helping on Thursday night drop off night.
5. Take your items to the drop off tables in the arena.
6. Hand in your "New Hamburg Fall Fair Entry Form" before you leave the building. **Please DO NOT TAKE THIS HOME.** It is incredibly important that the home craft volunteers have this form to assist with entries and results.

We are so excited that you've decided to take part in the fair! Thank you for all your time, effort and support of the fair. We are excited to showcase your talents!

Class 500: Hay

Directors: Christine Snider 519-497-0402

- Bring the specified amount due to space limitations.
- All bales must be as they come from the baler and haylage as it comes from the silo.

Prize Money: 1st - \$10/2nd - \$8/3rd - \$6

1. Baled Hay, 3 slices, or half bushel of round or square bale, first cutting at least 65% legume
2. Baled Hay, 3 slices, or half bushel of round or square bale, first cutting at least 65% grass
3. Baled Hay, 3 slices, or half bushel of round or square bale, second cutting at least 65% legume
4. Baled Hay, 3 slices, or half bushel of round or square bale, second cutting at least 65% grass
5. Corn silage (1/2 bushel)
6. Haylage (1/2 bushel)
7. Baleage, half bushel of round or square bale

Overall Special: \$20 Peavy Mart Gift Card from Rich and Christine Snider to the Exhibitor with the most point in class 500.

Class 600: Grain

Directors: Jim Snyder, Christine Snider 519-497-0402

- Bring the specified amount due to space limitations.

Prize Money: 1st - \$10/2nd - \$8/3rd - \$6

1. 1 quart/litre jar red or white wheat
2. 1 quart/litre jar barley
3. 1 quart/litre jar oats
4. 1 quart/litre jar mixed grain
5. 1 quart/litre jar soybeans
6. Soybean stalks, 8 stalks, no roots

Special: \$20 cash to Exhibitor with most points in sections 1-6.

7. 1 quart/litre jar dry shelled corn
8. 1 quart/litre jar high moisture whole corn
9. 8 stalks of field corn, roots must be removed, height and cobs considered
10. 12 ears of dent corn
11. Sunflower – 1, largest head

Special: \$20 cash to Exhibitor with most points in sections 7-11.

Class 700: Vegetables

Director: Shannon Vosters, shannon.idesign@gmail.com

- All produce must be grown by the exhibitor.
- Produce should be uniform in size and shape, crisp, fresh, smooth, rich colour and true to variety; free from cracks, sunburn and disease; nicely trimmed and attractive.
- Place exhibits on appropriate sized plates.

Prize Money: 1st - \$8/2nd - \$6/3rd - \$4

Items marked with a * replace 1st place prize money

1. Potatoes – 6, any variety, not scrubbed, clean
2. Tomatoes- Roma variety, stems on to show proof of growing
3. Spanish Onions – 3, any variety, tops trimmed, bulbs clean.
4. Garlic Bulbs – 3, not braided, clean
5. Green Onions – 3, tops trimmed 4-6" above white shank
6. Field Pumpkin – 1, stem trimmed, washed *\$10
7. Zucchini - 2, any variety, 6-9" long, uniformity considered
8. Squash, Butternut – 1, stem trimmed, washed
9. Squash, Acorn – 1, stem trimmed, washed
10. Cabbage – 1 head, any variety, edges trimmed and presentation considered
11. Beets – 3, 1" tops, lightly washed, not scrubbed, uniformity considered *\$10
12. Carrots – 3, 1" tops, lightly washed, not scrubbed, uniformity and size considered
13. Beefsteak Tomatoes – 3, stems on to show proof of growing
14. Cherry Tomatoes – 5, stems on to show proof of growing
15. Hot Peppers – 2, any variety, stem on, lightly cleaned
16. Bell Peppers – 2, any colour, any variety, stem on, lightly cleaned
17. Jalapeno Pepper – 1, stem on, lightly cleaned
18. Beans – 10, any variety, on a plate
19. Kale – 3 stems, in suitable container, may include vase with water

20. Garden herbs – collection of 4 stems or more, fresh, different varieties named on tag, 4-8" lengths in container with water
21. Pears – 3, any variety, stem on
22. Swiss Chard- any variety, 3 stems in water
23. Apples - 3, any variety, stem on
24. Fall table centrepiece using homegrown vegetables, no fruit
25. Garden produce – best collection of at least 6 different kinds of produce, suitable container, quality of produce considered, overall quantity of variety considered, all must be grown by Exhibitor, artistic display and uniqueness considered

1st Prize - \$40, 2nd Prize - \$20, 3rd Prize - \$15

Overall Special: \$25 to Exhibitor with most points in Class 700.

Class 715: Flowers

Director: Dawn Miller 519-634-5540, edmiller@netflash.net

Committee: Carolyn Gesinghaus, Chris Knight

Prize Money: 1st - \$5/2nd - \$4/3rd - \$3

Items marked with a * replace 1st place prize money.

- Exhibitor must be 15 years of age or older as of September 1, 2024
- Foliage and blooms should be clean and undamaged
- All flowering plants must have at least one bloom open
- Remove all dead leaves and spent blooms
- Exhibits infected with pests or diseases will be disqualified
- Container must be clean, in proportion to the size of the plant, and not tip over or leak
- In the case of specials, the winner is the exhibitor with the most 1st place ribbons/stickers

Potted Plant (one plant only in the pot, max. 12" wide container)

- Potted plants must be in the exhibitor's possession for at least 2 months
1. African violet (single crown only)*\$7
 2. Orchid in bloom
 3. Cactus or succulent (no Christmas cactus)
 4. Coleus
 5. Any other single house plant not mentioned above

Potted Plants (2-5 plants, max. entry width 12", accessories allowed)

6. Dish garden of several different cactus or succulents (no Christmas cactus)

Special: Colour Paradise Greenhouse \$15 gift certificate to Exhibitor with most points in sections 1-6.

Judge's Choice: The overall best entry in sections 1-6.



Cut Flowers

- Flowers must be grown by Exhibitor
- Cut flowers to be shown with their own foliage if attached, do not add loose foliage
- A BLOOM is a single flower on a stem with no buds
- Buds showing colour are considered to be open blooms
- A STEM may carry one or more flowers and buds
- A SPIKE or SPRAY is a thick upright stem carrying several flowers and buds
- Uniformity in size, colour, form, stem and foliage is desirable unless a variety is indicated
- 7. Asters, 3 stems, same or assorted
- 8. Black-eyed Susan, 1 bloom
- 9. Celosia (feather cockscomb) - 1 stem
- 10. Chrysanthemums, 3 stems, same or assorted
- 11. Coneflower (Echinacea) - 1 bloom
- 12. Dahlia bouquet, 3-5 blooms, same or assorted
- 13. Dahlia, 1 bloom floating in glass bowl (flower must have 1" space on all sides)
- 14. Fern fronds, 3-5 fronds, same or assorted
- 15. Geranium, 3 stems, same or assorted
- 16. Gladiola, 1 spike (must not tip over!)
- 17. Hosta, 3 leaves same or assorted
- 18. Hydrangea, 1 stem, fresh not dried, green colour only ***\$7**

Special: Colour Paradise \$15 certificate for Exhibitor with most points in sections 7-18.

- 19 Hydrangea, 1 stem, fresh not dried, any colour other than green ***\$7**

- 20. Marigolds, 3 blooms same or assorted
- 21. Grasses, 5 stems with "seed heads", same or assorted
- 22. Petunias, small bouquet of 3 stems, same or assorted
- 23. Sedum, 3 stems, same or assorted
- 24. Snapdragons, 1 spike
- 25. Sunflower, 1 bloom under 6" across
- 26. Zinnia, 5 blooms each under 3" across, same or assorted
- 27. Zinnia, 3 blooms each over 3" across, same or assorted
- 28. Any other annual not already mentioned, named if possible, 1 bloom or stem
- 29. Any other perennial not already mentioned, named if possible, 1 bloom or stem

Special: Colour Paradise \$15 certificate for Exhibitor with most points in sections 19-29.

- 30. Rose, 1 bloom only (no buds, foliage, or stem) floating in clear glass bowl (rose must not touch bowl, leave 1" of space all around the rose)

- 31. Rose, 1 single bloom on one stem (no buds or foliage) ***\$7**

- 32. Rose, 1 spray of blooms, buds and foliage allowed

Special: \$10 cash for Exhibitor with most points in sections 30-32.

Judge's Choice: The overall best entry in sections 7-32.

Arrangements

- No artificial flowers or foliage
- No artificially coloured flowers or foliage
- Purchased flowers, foliage, and accessories are allowed
- Do not show rubber bands, wire etc. Hide with moss, leaves or other material.
- Containers must be clean and in proportion to the size of your arrangement
- Given measurements are for the entire arrangement (including container)
- Arrangement should be 1 - 1.5 times the height of the container

Prize Money: 1st - \$10/2nd - \$8/3rd - \$6

- 33. "Snow in September" - maximum 12"
- 34. "Wild Thing" - anything natural except flowers, maximum 14"
- 35. "Mini Wee" - the tiniest you can manage, with a candle, 6" max
- 36. "Red Red Wine" - a wine glass full of passion
- 37. "Pot 'O Gold" - a pirate's treasure of yellows, oranges, and golds
- 38. "The Udder Limit" - this year's theme is "Fun For The Whole Herd" so use your imagination to create a bovine flavoured arrangement, maximum 12", knife and fork must be included!

Special: Home Hardware \$10 gift certificate for Exhibitor with most points in sections 33-38.

Judge's Choice: The overall best entry in sections 33-38.

Overall Special: Colour Paradise \$30 gift certificate for Exhibitor with most points in class 715.

Class 730: Culinary Arts

Director: Marie Morawski, mariemorawsk@gmail.com

Committee: Betty-Anne Field, Jeff Schnurr, Sandra Buss, Lorraine Boggs, Dave Krzewski

- Please Note: Entries will be available to pick up on Monday, September 16, BUT W.A.S highly recommends throwing out and not consuming any foods entered. Entries are handled by multiple people in the judging process and the W.A.S will not be held liable for any illness that occurs from eating food that has been sitting out for multiple days.

RULES:

- Commercial food vendors are prohibited from exhibiting
- Entries must be removed from baking pans. Cupcake and muffin papers must be removed
- Baking to be placed on appropriate sized white disposable plates, aluminum disposable trays or foil covered cardboard
- Place all items in appropriately sized Ziploc bags with the entry tag attached to the outside
- No commercial mixes, filings or frostings, unless otherwise stated
- Pie/tart shells are to be homemade
- In case of a tie in the Specials, winner is the Exhibitor with the most 1st place finishes
- Note: If you are a junior entering this class, DO NOT put your age on the entry tag

Prize Money: 1st - \$8/2nd - \$6/3rd - \$4

Items marked with a * replace 1st place prize money.

Yeast Baking

1. Sourdough bread (1/2 loaf) *\$10
2. Decorative artisan bread (1/2 loaf)
3. Honey 100 % whole wheat bread (1/2 loaf)
4. Savoury rolls, 3 connected
5. Focaccia bread , 10 cm x10 cm piece
6. Cinnamon buns, 3

Pies and Tarts

7. Apple pie with double crust, 1/6 of pie *\$10
8. Strawberry rhubarb pie, 1/6 of pie
9. Pecan tarts, 3
10. Butter tarts, plain (no fruit, raisins, nuts), 3 - OAAS Competition
11. Blueberry Cobbler, one serving size
12. Pumpkin/squash pie, 1/6 of pie

Special: \$15 to the Exhibitor with the most points in Sections 1-12.

OAAS Butter Tart Competition (no fruit, raisins, nuts)

Rules

- Please review the General Competition Rules document.
- Entry must be made solely by the person entering the competition (including the pastry).
- Number of butter tarts to be shown at local fair/exhibition to be determined by each individual fair/exhibition.

District Competition

- A total of 6 tarts will be required to be shown. Tarts must be on a clean, sturdy plate (no paper plates) inside of a clear plastic bag with the exhibitor's name, mailing address and fair represented.
- The size of the tarts must be full size tarts (no mini or bite size tarts) and must not contain fruit or nuts (ie. no raisins, pecans, etc).
- If the exhibitor has won at more than one fair, the one closest to the exhibitor's home address is the agricultural society from which the entry will be sent to the district competition. An Exhibitor may only enter into one District Competition.

Provincial Competition

- A total of 6 tarts will be required to be shown. Tarts must be on a clean, sturdy plate (no paper plates) inside of a clear plastic bag with the exhibitor's name, mailing address and district represented.
- The size of the tarts must be full size tarts (no mini or bite size tarts) and must not contain fruit or nuts (ie. no raisins, pecans, etc).
- 1st and 2nd entries will not be returned to Exhibitor but will be placed for auction at the convention.

Provincial Prize Money - 1st \$50, 2nd - \$30, 3rd - \$20. Donated by Gay Lea Foods Co-Operative

Judging Standard

20 General Appearance

40 Crust

40 Filling

Muffins, Scones, Quickbreads

13. Banana/chocolate chip muffins,
14. Orange/cranberry muffins, 3
15. Buttermilk scones, 3
16. Cheese tea biscuits, 3
17. Pumpkin spice loaf, 1/2 loaf ***\$10**
18. Zucchini bread, 1/2 loaf
19. Banana/ chocolate chip loaf, 1/2 loaf
20. Favourite coffee cake, 1 serving portion

Cookies, Squares, Cakes

21. Peanut butter cookies, 3
22. Oatmeal raisin cookies, 3
23. Gingersnap cookies, 3 ***\$10**
24. Icebox cookies, 3
25. Date squares, 3
26. Brownies, 3
27. Nanaimo bars, 3
28. Blondie squares, 3
29. Chocolate chip cookies,

Special: \$15 to the Exhibitor with the most points in Sections 13-29.

FUN FOR THE WHOLE HERD

Themed and Other Baking

30. Pull apart garlic bread, 1/2 loaf
31. Apple cinnamon bundt cake, 1 piece (serving size)
32. Struesel topped coffee cake, 1 piece (serving size) ***\$10**
33. Fudge (any flavor), 3 pieces
34. Maple syrup, 250 ml sealed jar
35. Honey, 250 ml jar
36. Soup mix in a jar, layered with recipe. Judged on appearance only,
37. "Failure"-any Exhibitor item that didn't turn out

Special: Cloverleaf Farms gift basket to the Exhibitor with the most points in Sections 30-37.



Make Your Yard Your Destination

Offered Services:

- Landscape Design
- Soft & Hardscapes
- Spring & Fall Cleanups
- Residential Concrete
- Property Maintenance
- Retaining Walls
- Decks & Patios
- Armour Stone & Pavers

Proudly serving Waterloo Region

☎ **519-504-0868**

✉ **mike.elmiralawncare@gmail.com**

f **Elmira Lawn Care & Landscapes**

📷 **@elmiralawncareandlandscapes**





Canning

- All canning and preserves must be exhibited in a clear, sealed container with a screw cap. (2 piece - snap lid and band)
- Any size of container is permitted
- No wax permitted
- Please use an elastic to attach entry tag to the jar

Canning

38. Peaches
39. Pears
40. Applesauce
41. Vegetable juice ***\$10**
42. Rhubarb sauce
43. Cherries

Jams and Jellies

44. Strawberry jam
45. 2 Fruit jam, named
46. Peach jam ***\$10**
47. Grape jelly
48. Red pepper jelly
49. Mint jelly
50. Orange marmalade
51. Gift basket containing an assortment of jams, jellies. Minimum of 3 jars in gift basket. Will be judged on presentation only. ***\$20**

Pickles, Relishes and Sauces

52. Dill pickles with garlic
53. Pickled beets
54. Bread and butter pickles
55. Spaghetti sauce ***\$10**
56. Salsa
57. Chile sauce
58. Ketchup
59. BBQ sauce
60. Pickled beans
61. Zucchini relish
62. Hamburger relish
63. Apple butter
64. Chutney, and kind, named
65. Gift basket containing 5 jars of preserves. Will be judged on presentation only. ***\$30**

Special: \$15 to the Exhibitor with the most points in Sections 38–65.

2024 Local Sponsors for New Hamburg's Own Country Fair Baking

Bright Cheese & Butter is the oldest manufacturer of cheddar cheese in Ontario and was established in 1874 by a group of local farmers. They use 100% local milk creating naturally aged cheddars, colby, feta, havarti and more and have produced award winners.

66. Cheese corn bread, 10cm X 10 cm square, (4" x 4") featuring cheese from Bright Cheese & Butter.

Winning entry must include proof of using Bright Cheese. (ie: purchase receipt, packaging, or a picture of product beside completed baked good). Judging will be based on appearance, taste, texture and creativity.

Prize Money: 1st - Gift Basket from Bright Cheese/2nd - \$15/3rd - \$10

Mountainoak Cheese makes hand crafted Gouda on their farm using traditional Dutch cheese-making techniques and special recipe. They start with growing their own crops and feeding their cows a well balanced ration. The fresh milk is used immediately. Mountainoak gouda speaks for itself - their cheeses have won 80 awards in their first 10 years including prestigious International Cheese awards.

67. Apple gouda hand pie featuring cheese from Mountainoak Cheese

Winning entry must include proof of using Mountainoak Cheese (ie: purchase receipt, packaging or a picture of product beside baked good). Judging will be based on appearance, taste, texture and creativity.

Prize Money: 1st - \$40 Gift Certificate for Mountainoak Cheese//2nd - \$15/3rd - \$10

Nith Valley Apiaries support pollinators to produce the best local honey. They have added plants and habitat spaces to their farm. They place a high value on supporting our ecosystem, local farmers and the community.

68. Honey cake, 10cm x 10cm square (4"x4") using honey product from Nith Valley Apiaries.

Winning entry must include proof of using Nith Valley honey (ie: purchase receipt, packaging or a picture of product beside baked good). Judging will be based on appearance, taste, texture and creativity.

Prize Money: 1st - Gift Basket from Nith Valley Apiaries/2nd - \$15/3rd - \$10

Class 740: Leisure Arts

Director: Darlene Vorstsenbosch

Committee: Dorothy Martin

- All articles must be new, clean and the work of the Exhibitor
- Items may not be shown more than 2 consecutive years
- 1 Item per section, per Exhibitor
- Christmas items where specified

Sewing

- Fabric swatch must be ATTACHED to each entry in sections 1 – 7.

Prize Money: 1st - \$6/2nd - \$5/3rd - \$4

1. Tote Bag
2. Pair of Hot Pads
3. Pyjama Bottoms
4. Doll Dress/Outfit
5. Table Runner
6. Purse
7. Procrastinator item

Special: \$10 for Exhibitor with the most points in sections 1-7.

Grandmother's Linen Closet

- Items must be 25+ years old and NOT necessarily the work of the Exhibitor

Prize Money: 1st - \$5/2nd - \$4/3rd - \$3

8. Hand embroidered Table Runner
9. Hand embroidered Tea Towel
10. Hand crocheted Doily
11. Hand tatted article, your choice
12. Ladies Gloves
13. Baby Booties
14. Fancy Ladies handkerchief

Quilting

- Must be hand quilted by Exhibitor
- See section following this for OAAS Championship Quilt Rules

Prize Money: 1st - \$10/2nd - \$8/3rd - \$6

15. Crib Quilt – hand quilted
16. Crib Quilt – machine quilted
17. Quilt – pieced hand quilted (OAAS Competition) and be 72" x 90" min
18. Quilt – pieced machine quilted (OAAS Competition) and be 72" x 90" min
19. My first quilt - hand or machine
20. Quilt – flannel
21. Quilt - tied
22. Place Mats, 2
23. Quilt - lap
24. Quilted Table Runner

Overall Special: Quilting By Design, New Hamburg, \$20 gift

Heirloom Quilt

- Any size, made prior to 1960, NOT necessarily the work of the Exhibitor
- Please attach a short history of the quilt
- All that are entered will be prominently displayed!

Prize Money: 1st - \$14/2nd - \$12/3rd - \$10

We can help you

TELL YOUR Ag story!

Are you looking for someone to help tell your Agriculture business story?

We can help! We are a social media management team, specializing in Ag.





STESCH
MEDIA

 stesch.media@gmail.com
 Stesch Media
 stesch.media

Local Fair Competitions

1. Please review the General Competition Rules document.
2. The quilt must be solely made, and hand quilted by the exhibitor and exhibited and judged at a local Ontario Association of Agricultural Societies (OAAS) fair to be eligible for this competition.
3. Quilts to be measured on the perimeter. Total perimeter measurement to be a minimum of 324 inches. Note the quilt can be square, rectangular etc. All 4 sides must be measured to determine the perimeter measurement.
4. The quilting must be through all 3 layers (top, batting and back) and not be mounted on a frame. The quilt may have a sleeve attached to the back for the purpose of hanging the quilt.
5. The winning OAAS Hand Quilt will not be eligible to compete in any future OAAS fair, district and/or provincial competitions.
6. It is the exhibitor's responsibility to give credit to the original designer of the quilt pattern based on copyright rules.

District Competitions

7. Each local fair is entitled to send their best of show of all eligible hand quilts to the district competition.
8. If the fair's best of show hand quilt has won at more than one fair, the exhibitor must consider their own agricultural society as the one from which the quilt will be sent to the district meeting, otherwise it should be sent from the agricultural society nearest his/her home address. The other fairs at which this quilt was entered and won, may enter their second best of show hand quilt into the district competition.
9. An exhibitor who wins more than one best of show title with different hand quilts at different fairs is entitled to enter each winning quilt in the district competition.
10. If an exhibitor is exhibiting in more than one district, they are entitled to enter different winning quilts at different district competitions but cannot enter the same quilt at more than one district competition.
11. The OAAS will award a ribbon to exhibitors of winning hand quilts at each district competition.
12. A photo of the top three placed hand quilts at the district competition must accompany the "OAAS Championship Quilt Entry Form".



EXPRESSWAY LINCOLN

Provincial Competitions

13. A \$500.00 GRAND PRIZE and rosette will be awarded. The exhibitor will retain ownership of the quilt.
14. A \$100.00 RESERVE GRAND PRIZE will be awarded. The exhibitor will retain ownership of the quilt.

Judging Standards

25 General Appearance & Design

20 Colour & Materials

55 Workmanship: 30 Quilting, 10 Borders, 15 Binding and Picots

Local Fair Competitions

1. Please review the General Competition Rules document.
2. The quilt must be solely made, and machine quilted by the exhibitor and exhibited and judged at a local Ontario Association of Agricultural Societies (OAAS) fair to be eligible for this competition.
3. Quilts to be measured on the perimeter. Total perimeter measurement to be a minimum of 324 inches. Note the quilt can be square, rectangular etc. All 4 sides must be measured to determine the perimeter measurement.
4. The quilting must be through all 3 layers (top, batting and back) and not be mounted on a frame. The quilt may have a sleeve attached to the back for the purpose of hanging the quilt.
5. The winning OAAS Machine Quilt will not be eligible to compete in any future OAAS fair, district and/or provincial competitions.
6. It is the exhibitor's responsibility to give credit to the original designer of the quilt pattern based on copyright rules.
7. The use of domestic, mid arm and/or long arm equipment is permitted on hand or computer guided machine quilt entries.



4 STRONG PAWS
Standing Strong for Healthy Nutrition!

Proudly servicing Wilmot Township!

Order dog food online or drop in to our New Hamburg Location!

-  **Great Taste**
-  **Great Nutrition**
-  **Great Service**

 **888-868-4889 | 73 Hincks Street | 4strongpaws.com** 

District Competitions

1. Each local fair is entitled to send their best of show of all eligible machine quilts to the district competition.
2. If the fair's best of show machine quilt classes has won at more than one fair, the exhibitor must consider their own agricultural society as the one from which the quilt will be sent to the district meeting, otherwise it should be sent from the agricultural society nearest his/her home address. The other fairs at which this quilt was entered and won, may enter their second best of show machine quilt in the district competition.
3. An exhibitor who wins more than one best of show title with different machine quilts at different fairs is entitled to enter each winning quilt in the district competition.
4. If an exhibitor is exhibiting in more than one district, they are entitled to enter different winning quilts at different district competitions but cannot enter the same quilt at more than one district competition.
5. The OAAS will award a ribbon to exhibitors of winning machine quilts at each district competition.
6. A photo of the top three placed machine quilts at the district competition must accompany the "OAAS Championship Quilt Entry Form".

Provincial Competitions

7. All quilts entered in the competition must be machine quilted.
8. A \$500.00 GRAND PRIZE and rosette will be awarded. The exhibitor will retain ownership of the quilt.
9. A \$100.00 RESERVE GRAND PRIZE will be awarded. The exhibitor will retain ownership of the quilt.

Judging Standards

25 General Appearance & Design

20 Colour & Materials

55 Workmanship: 30 Quilting, 10 Borders, 15 Binding and Picots

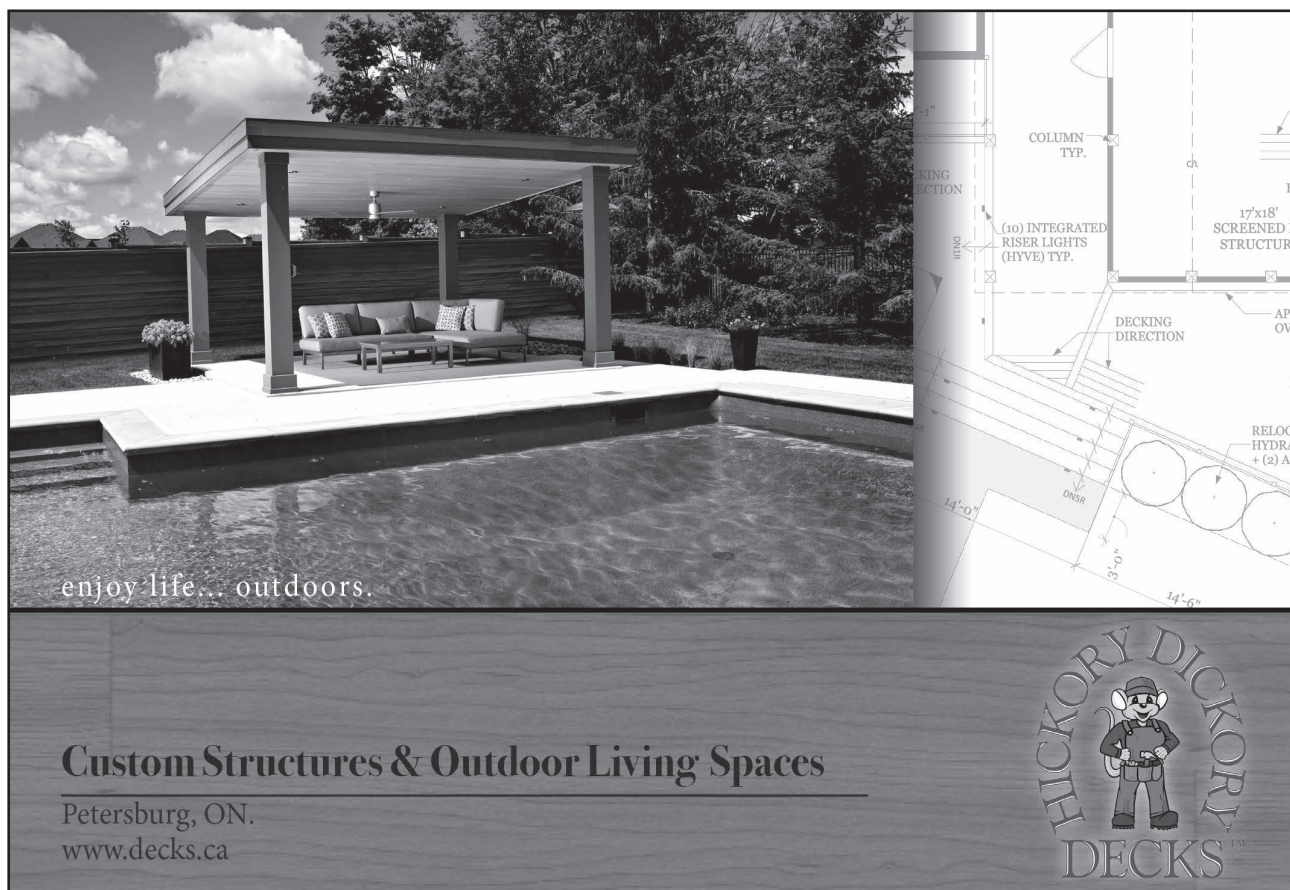

enjoy life... outdoors.

Custom Structures & Outdoor Living Spaces
Petersburg, ON.
www.decks.ca

HICKORY DICKORY DECKS

Knitting and Crocheting

Prize Money: 1st - \$4/2nd - \$3/3rd - \$2.50

- 25. Head wear
- 26. Baby Sweater
- 27. Child's Cardigan
- 28. Tote Bag
- 29. Pair of Socks
- 30. Mittens- pair
- 31. Pot Holders
- 32. Slippers
- 33. Toy
- 34. Blanket- any size

Special: \$10 for Exhibitor with the most points in sections 25 - 34.

Craft Items

Prize Money: 1st - \$4/2nd - \$3/3rd - \$2.50

Woodworking

- 35. Cutting Board
- 36. Bowl
- 37. Birdhouse

Autumn

- 38. Centrepiece for Thanksgiving
- 39. Trick or Treat Bag
- 40. Decorated Flower Pot

Christmas Corner

- 41. Handcrafted Angel
- 42. Wreath ready to hang
- 43. Mini Christmas Tree under 16"

Handmade Jewellery

- 44. Earrings
- 45. Bracelet
- 46. Necklace

Adult Colouring Page

- 47. Flowers
- 48. Animals
- 49. Pattern

Miscellaneous

- 50. Mason Jar Lantern
- 51. A mod podge Photo
- 52. Handmade Candle
- 53. Clay pottery- 1 piece, homemade
- 54. Something new, made from something old, not clothing. Identify what was old on the tag.
- 55. 2 Fridge Magnets - each different
- 56. Teddy Bear - max 20"
- 57. Hair Accessory - ready to wear
- 58. Farm Animal(s) -Artist Choice using any Material
- 59. Burlap Project
- 60. Paint Night Painting

Special: MCC New Hamburg Thrift Centre
Gift Basket for the Exhibitor with the most points in sections 35-60.



Celebrating 130 Years of Music

The New Hamburg Concert Band began in the Fall of 1894. It was originally called the New Hamburg Citizens Band and was comprised mostly of residents of New Hamburg and some of the smaller surrounding communities. The Band has been heard playing throughout the years in local Parades; at Seniors' Homes; Fall Fairs and many other notable events in and around the community. In nicer weather, we can be found playing Tuesday evenings at the Bandstand by the river.

Our repertoire includes music from across the ages – Classical; Baroque; Marches; Broadway Classics; Swing; Jazz; Popular Movie Theme Songs – and many other genres.

Presently, the NHCB meets Tuesday Evenings throughout the year to practice and prepare for upcoming performances. The New Hamburg Concert Band is a multi-generational band open to anyone who wishes to play music. **Contact: info@newhamburgconcertband.ca**



**See the New Hamburg Concert Band perform at the
New Hamburg Fall Fair Opening Ceremonies
on Friday, September 13 at 6:45pm in the Arena**



PRO RIDER FMX

Performing 2
jaw dropping
FMX stunt shows

FRI. SEP. 13

6pm and 8:30pm



Class 750: Photography (15 years and older)**Director:** Megan Dell, geddi-up@hotmail.com **Committee:** Betty-Anne Field****PLEASE BE SURE TO READ AND FOLLOW ALL THE RULES****

- Must be age 15 years or older as of September 1, 2024
 - Amateur photographers only
 - One entry per section
 - Photographs can only be used once
 - Photographs must be taken by the Exhibitor
 - No identification mark of any kind is permitted on the front of the photograph
 - Photographs must be 4" x 6" inches in size
 - Photographs must be MATTE or SATIN finish with only basic photo editing alteration allowed
 - All photographs must be mounted with 2 sided tape on black Bristol board with a 1" inch border around all the edges (items with staples will be disqualified)
 - All Exhibitor tags MUST BE in bottom right corner of Bristol board border
 - Follow Fair theme when possible - 'FUN For The Whole Herd'
 - Photographs that are objectionable or offensive will not be allowed to compete or be displayed at the discretion of the judge
 - **Judging Standards:** Composition, clarity, lighting, content of image, appeal to the viewer, and creativity
- Prize Money: 1st - \$5/2nd - \$4/3rd - \$3** Items marked with a * replace 1st place prize money.

Animals

1. Newborn Farm Animal(s)
2. Fury Friendships
3. Domestic Pet Portrait

The Great Outdoors

4. Graffiti or Street Art
5. Shadows
6. Herd of Farm Animals *\$10

Weather

7. Winter Wonderland
8. Frost
9. Angry Sky

Travel

10. Waterscape
 11. Around the World
(photo tells us where you were)
 12. Trains, Planes or Automobiles
- Special:** \$10 to Exhibitor with the most points in section 1-12.

Family

13. Like Parent Like Child
14. Old Timers
15. Hands

Food

16. Charcuterie
17. Garden/Farm Fresh

Wilmot Township

18. New Hamburg Fall Fair *\$10
19. Country Road (Named on exhibitor tag)
20. Locational (Named on exhibitor tag)

Black and White

21. Architecture
22. Vintage Tractors
23. Church Steeple

Tiny Details (showcase details of the subject matter)

24. Bubble(s)
 25. Flower
 26. Fungus (including mushroom, moss and lichen)
- Special:** \$10 to Exhibitor with the most points in sections 13 - 26.

Stump the Judge

27. Abstract photograph (Must attach identifying photo in an envelope to the back of entry) *\$10

Class 750: Photography **Professional/Advanced Section******PLEASE FOLLOW ALL THE RULES FOR CLASS 750 WITH EXCEPTIONS BELOW****

- Open to all ages
- Photographs must be 8" x 10" inches in size mounted on black Bristol board with a 1" inch border around all the edges (items with staples will be disqualified)

Prize Money: 1st - \$10/2nd - \$5

28. "In a row"
29. Herd Mentality
30. Photographer's choice

Overall Points: \$20 to Exhibitor with the most points in Class 750.**Judges Choice:** \$10 for Judge's Choice of photograph for class 750 (including Professional/Advanced Division).

Class 760: Antiques, Vintage and Collectibles

Committee: Yvonne Zyma (themightynith@gmail.com), Alicia McIntyre

Note: Antiques and Vintage categories have been combined. The age of the items will be taken into consideration during judging.

- Small items are more easily viewed if displayed in a box or mounted to a surface 6"x6" or less.
- Including a note on an index card with the age of the item(s) and a personal anecdote, will make your entry more interesting.

Prize Money: 1st - \$5/2nd - \$4/3rd - \$3

Antiques and Vintage (items 30yrs old or more)

1. Flatware setting
2. Teacup & saucer with a theme
3. Stump the Judge (item must be identified in a sealed envelope included with your entry)
4. Old keys (3)
5. A ring with a story
6. Change purse or wallet
7. Well-loved kitchen utensil
8. Cookie jar (6" or smaller)
9. Container made of coloured glass (6" or smaller)
10. A handkerchief
11. Music box (6" or smaller)

Collectibles

12. Collectible spoons (3)
13. Whimsical watch
14. Ticket stub or Event pass
15. Sentimental Christmas item (6" or smaller)
16. "I can't believe I wore that"
17. Oktoberfest themed item
18. Coins or tokens (3)
19. Stamps (3)
20. Childhood video games (3)

Class 770: Scrapbooking

Director: Shelley Brenneman, 519-662-9133, cropwithmamamia@yahoo.ca

- Please display a single or double page layout in page protectors (attached together if applicable) to be judged for creativity, neatness, originality and story-telling.

Prize Money: 1st - \$4/2nd - \$3/3rd - \$2.50

1. Family
2. Celebration of any kind
3. Layout with 12 or more photos
4. House pets
5. Thankful for...
6. Themed page: **FUN FOR THE WHOLE HERD**
7. Christmas
8. Fall leaves
9. Summer vacation
10. Layout with a prominent title

Overall special: A Project Recipe donated by Shelley Brenneman, Independent Creative Memories Advisor

Card Making

- Please display your cards in a small plastic sleeve and affix the tag to the bottom right, adhering to the back. Cards will be judged for creativity, neatness, and originality.
1. Happy Birthday
 2. Sympathy
 3. Just because
 4. Get well soon
 5. Christmas
 6. Many Thanks
 7. Graduation
 8. Encouragement
 9. Wedding/Anniversary
 10. Your Choice

Overall Special: A Trio Card Kit, donated by Shelley Brenneman, Independent Creative Memories Advisor.

"Where Service Builds Sales"





Expressway
Since 1983 Motors Ltd.
"Where Service Builds Sales"
www.expresswayford.com

NEW HAMBURG STRATFORD

519-662-3900 519-271-3900

Class 800: Jr. Arts and Crafts

Director: Nicole Schnurr

- Age is as of September 1, 2024
- All entries **MUST HAVE AGE** at top of tag
- Exhibitor number **MUST** be on TAG
- ALL PAPER USED IN CRAFTS SHOULD BE NO LARGER THAN 21.6 cm x 27.9 cm (8.5" x 11")

Prize Money: 1st - \$4/2nd - \$3.50/3rd - \$3/4th - \$2.50/5th - \$2

3 Years and Under: Specify age at top of tag

1. Colouring book picture done in crayon
2. Create a farm animal from your handprint (painted on paper)
3. Half cut apple, dipped in paint to create a design on paper
4. Nature walk collection - 5 items displayed on a piece of paper
5. Make a dry pasta necklace
6. Cotton ball art-any design on paper
7. Make a fall themed placemat
8. Paint a rock

Overall Special: \$15 to Exhibitor with most points and \$10 to Exhibitor with second most.

4 to 5 Years of Age: Specify age at top of tag

9. Make a farm animal face mask from paper plate.
10. Cereal flower design on paper plate
11. Make a Birthday card for a friend
12. Make a vegetable out of playdough or molding clay
13. Paper bag scarecrow
14. 3 egg carton flowers with pipe cleaner stems
15. Sharpie coloured mug
16. Single footprint designed as a tractor
17. Paint a design on a small flower pot

Overall Special: \$15 to Exhibitor with most points and \$10 to Exhibitor with second most.

6 to 7 Years of Age: Specify age at top of tag

18. Make a necklace out of buttons
19. Create a cotton ball animal on paper
20. Drawing that represents "**Fun For the Whole Herd**"
21. Popsicle stick barn
22. Make an animal out of pinecones
23. Acrylic painting of Fall
24. Paint a garden stepping stone
25. Cereal design of a plant growing on paper
26. Brown paper bag animal puppet

Overall Special: \$15 to Exhibitor with most points and \$10 to Exhibitor with second most.

8 to 9 Years of Age: Specify age at top of tag

27. Playdough or molding clay design of a farm animal
28. Make a dreamcatcher
29. Water colour painting of Agricultural (Farm animal, Landscape etc.)
30. Diorama in a box of a farm*
31. Make a get well card for a friend
32. Make a mismatch farm animal and name it
33. Paint a small flower pot
34. Create 2 felt vegetables
35. Coloured drawing that represents "**Fun For the Whole Herd**"

Overall Special: \$15 to Exhibitor with most points and \$10 to Exhibitor with second most.



10 to 11 Years of Age: Specify age at top of tag

36. Diorama in a box of farm scene*
37. Make a pop-up card greeting card
38. Make an instrument using items from your recycling box
39. Make a bird feeder – Any material
40. Drawing of a sunset or sunrise
41. Make 3 tissue paper flowers
42. Paint a small flowerpot
43. Make a wind chime from recycled materials
44. Create 2 identical friendship bracelets
45. Hand sewn felt vegetables – two different

Overall Special: \$15 to Exhibitor with most points and \$10 to Exhibitor with second most.

12 to 14 Years of Age: Specify age at top of tag

46. Write and illustrate a comic about farming
47. Make a nail & string art of a farm animal
48. Make a dreamcatcher
49. Homemade fall themed door wreath (no larger than 24")
50. Create 2 identical friendship bracelets
51. Adult colouring page coloured
52. Drawing – Artist's Choice – black & white, lead pencil, charcoal, pencil crayon
53. Hand sewn felt vegetables – two different
54. Coloured drawing to represent "**Fun For the Whole Herd**"

Overall Special: \$15 to Exhibitor with most points and \$10 to Exhibitor with second most.

*Diorama – a model representing a scene with three-dimensional figures, in a open faced box.

YOUTH POSTER COMPETITION

Promote the 2024 Fair!

Promote the upcoming 2024 New Hamburg Fall Fair! This year's theme is **Fun For the Whole Herd**. Posters will be on display at the fair in the Home Craft area.

- All entries will be picked up from schools on Friday, June 7, 2024. Posters can also be dropped off on Thursday, September 12 from 4:00pm – 8:00pm during the exhibit drop off.
- All posters must display the name and date of the fair.
- Posters must be hand drawn.
- Poster size: minimum 8.5" x 11" (22cm x 28cm) without border to a maximum of 11" x 17" (28cm x 44cm) without border.
- Owner of poster, grade and school to be clearly labeled on the back of each entry.
- Posters will not be returned to the owner unless they are picked up during Home Craft exhibitor pick up on Monday, September 16 between 3:30pm – 6:30pm.

**Categories: Junior – Youth (up to and including Grade 4),
Intermediate – Grade 5 to Grade 8 inclusive
Senior – Grade 9 to Grade 12 inclusive.**

Class 810: Jr. Baking

Director: : Marie Morawski, mariemorawsk@gmail.com

Committee: Betty-Anne Field, Jeff Schnurr, Sandra Buss, Lorraine Boggs, Dave Krzewski

- Please Note: Entries will be available to pick up on Monday, September 16, BUT W.A.S highly recommends throwing out and not consuming any foods entered. Entries are handled by multiple people in the judging process and the W.A.S will not be held liable for any illness that occurs from eating food that has been sitting out for multiple days.

RULES:

- Place baking on appropriate sized white disposable plates, aluminum disposable trays or foil covered cardboard
- Place all items in appropriately sized Ziploc bags with the entry tag attached to the outside
- Put the baker's age at the top of the entry tag so it is visible to the judge
- In case of a tie in the Specials, winner is the Exhibitor with the most 1st place finishes.

Prize Money: 1st - \$4/2nd - \$3.50/3rd - \$3/4th - \$2.50/5th - \$2 (* replace 1st place prize money)

10 Years of Age and under: Specify Age at Top of Tag

1. Peanut butter balls, 3
2. Nuts and bolts mix, small bag
3. Banana/chocolate chip muffins, 3 *Hallowe'en Craft Gift Basket - donated by the Lion's Club of Kitchener (where volunteers are welcome)
4. **"FUN FOR THE WHOLE HERD"** farm animal shaped rice krispie treat decorated ***\$8**
5. Marshmallow / pretzel animal, 2
6. Hot chocolate mix in a glass jar that could be given as a gift, (dry ingredients only, layered)
7. Chocolate chip cookies, no nuts, 3 (OAAS Competition)
8. Favourite square, 3

Special: \$10 to Exhibitor with the most points in section 1-8.

11 - 14 Years of Age: Specify Age at Top of Tag

9. Blueberry muffins, 3 *Hallowe'en Craft Gift Basket - donated by the Lion's club of Kitchener (where volunteers are welcome)
10. Decorated **"FUN FOR THE WHOLE HERD"** cupcake, ie: herd animal such as a sheep, cow, etc. ***\$8**
11. Monster cookies, 3
12. Sugar cookies, decorated, 3
13. Apple cinnamon loaf, 2 slices
14. Favourite square, 3
15. Chocolate chip cookies, no nuts, 3 (OAAS Competition)
16. Trail mix, small bag

Special: \$10 to Exhibitor with the most points in section 9-16.

OAAS Plain Chocolate Chip Cookie Competition Information (no nuts)

Rules

- Please review the General Competition Rules document.
- Competition is open to youth up to age 15 years (as of December 31 of current year)
- Number of cookies to be shown at local Fair/Exhibition to be determined by each individual Fair/Exhibition.

District Competition

- District entry must consist of 6 cookies displayed on a clean, sturdy plate (no paper plates) inside of a clear plastic bag with the exhibitor's name, mailing address and fair represented.
- Plain chocolate chip cookies, with no nuts, must be no larger than 6.5 cm (2.5") and no smaller than 5 cm (2").
- If the exhibitor has won at more than one fair, the one closest to the exhibitor's home address is the agricultural society from which the entry will be sent to the district competition. The other agricultural societies may send their second place winner into the district competition. An exhibitor may only enter into one district competition.

Provincial Competition

- The entry for the district must consist of 6 cookies displayed on a clean, sturdy plate (no paper plates) inside of a clear plastic bag with the exhibitor's name, mailing address and district represented.
- Plain chocolate chip cookies, with no nuts are to be no larger than 6.5 cm (2.5") and no smaller than 5 cm (2").

Provincial Prize Money: 1st - \$20/2nd - \$15/3rd - \$10

Judging Standard

25 General Appearance, 25 Internal Appearance and Texture, 50 Flavour

Class 815: Jr. Flowers

Director: Dawn Miller 519-634-5540, edmiller@netflash.net

- Store bought flowers are allowed
- Artificial flowers/foliage or artificially coloured flowers/foliage are NOT allowed
- Accessories are allowed
- Containers must be clean, the right size, unbroken, not tip over or leak
- All flowers should be in a container with water to keep them fresh for the weekend
- Exhibits infected with pests or diseases will be disqualified
- Make sure your age is written on the top of each entry tag

Prize Money: 1st - \$5/2nd - \$4/3rd - \$3 (Items marked with a * replace 1st place prize money)

Ages 3 to 4 Years

1. "Stormy Skies" - blue + purple flowers
2. "My Toy" - your favourite flowers in your favourite toy
3. "Wild Stuff" - wild flowers in a recycled container *\$9

Special: \$10 to Exhibitor with the most points in sections 1 - 3 above.

Ages 5 to 7 Years

4. "Follow Me!" - an arrangement in a child's shoe *\$9
5. "For Gramma" - a small bouquet tied with a ribbon
6. "Pirate Treasure" - yellow, orange, and gold

Special: \$10 to Exhibitor with the most points in sections 4 - 6 above.

Ages 8 to 10 Years

7. "Kaleidoscope" - show us a rainbow
8. "Beach Finds" - flowers + shells in a shallow container of sand/pebbles *\$9
9. "For Teacher" - a small red bouquet in a mug for your first day at school

Special: \$10 to Exhibitor with the most points in sections 7 - 9 above.

Ages 11 to 14 Years

10. "Romance" - an arrangement with a candle
11. "Night Time" - an arrangement of dark colours
12. "Trick or Treat" - a small arrangement in a 15 cm (6 inch) pumpkin *\$9

Special: \$10 to Exhibitor with the most points in sections 10 - 12.

All Ages, 4 to 14 Years

13. "Moo Time" - an arrangement in a milk bottle/carton, maximum 12"

Class 820: Jr. Vegetables

Director: Shannon Vosters, shannon.idesign@gmail.com

- Quality, uniformity and display will be the basis for judging.
- Entries should be displayed on a sturdy plate with tag securely attached.

Prize Money: 1st - \$5/2nd - \$4/3rd - \$3

Items marked with a * replace 1st place prize money.

- | | |
|--|---|
| 1. Carrots - 3, 5 cm tops, lightly washed, not scrubbed | 13. Heaviest Beet - 1 |
| 2. Red Tomatoes - 3, stems on, any variety | 14. Largest Pumpkin measured by circumference, any variety - 1 *\$20 |
| 3. Cherry Tomatoes - 5, stems on, red or yellow, no green | 15. Alphabet Bean - 1, natural shape, letter written on entry tag |
| 4. Potatoes - 3, any variety | 16. Siamese Twin Vegetable - 1 |
| 5. Beets - 3, any variety, 5 cm tops, lightly washed, not scrubbed | 17. Tallest stalk of corn - 1 |
| 6. Onions - 3, any variety | 18. Watermelon, any variety |
| 7. Most unusual shaped vegetable | 19. Fall table centerpiece using homegrown vegetables, no fruit |
| 8. Bell Peppers - 3, any variety | 20. Create a herd of animals using vegetables, minimum three different animals, may use more than one kind of vegetable to create your animals, Does not have to be made with vegetables you grew *\$10 |
| 9. Hot Peppers - 3 | |
| 10. Apples - 3, stems on, no leaves | |
| 11. Longest Zucchini - 1 | |
| 12. Heaviest Tomato - 1 | |

NEW! Class 840: Jr. Leisure Arts (14 years old and under)

Director: Darlene Vorstsenbosch

Committee: Dorothy Martin

Prize Money: 1st - \$5/2nd- \$4/3rd - \$3

- All articles must be new, clean and the work of the Exhibitor.

Knitting/Crocheting

1. Hat
2. Mittens - pair
3. Sweater
4. Stuffed Toy
5. Scarf

Special: MCC New Hamburg Thrift Centre 'Gift Basket' for the exhibitor with the most points in sections 1-5.

Sewing

- Fabric swatch must be ATTACHED to each entry in sections 6-10.
- 6 1st Quilt
 7. Pyjama Bottoms
 8. Doll's Outfit
 9. Pillow Case
 10. Blanket

Special: MCC New Hamburg Thrift Centre 'Gift Basket' for the Exhibitor with the most points in sections 6-10.



LEADERS IN QUALITY, INTEGRITY & SERVICE SINCE 1906

INDUSTRIAL/INSTITUTIONAL COMMERCIAL/RESIDENTIAL

* MECHANICAL, PLUMBING, HVAC, SHEET METAL CONTRACTORS *
 * CUSTOM STEEL & STAINLESS FABRICATORS * HEATING *
 * PROCESS PIPING * EXHAUST & DUST COLLECTING SYSTEMS ** WELDING * AIR
 CONDITIONING & REFRIGERATION * DESIGN / BUILD ** BOILERS * VENTILATION *
 24 HOUR EMERGENCY SERVICE *

**Nelco Mechanical Limited is grateful to be a part of the
 New Hamburg Fall Fair in assisting in bringing
 Agriculture to our Community.**

519.744.6511

www.nelcomech.com

Class 850: Jr. Photography (14 years old and under)

Director: Megan Dell, geddi-up@hotmail.com **Committee:** Betty Anne Field

****PLEASE BE SURE TO READ AND FOLLOW ALL THE RULES****

- Must be age 14 years or under as of September 1, 2024
- Amateur photographers only
- One entry per section
- Photographs must be taken by the Exhibitor
- No identification mark of any kind is permitted on the front of the photograph
- Photographs must be 4" x 6" inches in size
- Photographs must be MATTE or SATIN finish with only basic photo editing alteration allowed
- All photographs must be mounted with 2 sided tape or glue on black Bristol board with a 1" inch border around all the edges (items with staples will be disqualified)
- All Exhibitor tags MUST BE in bottom right corner of Bristol board
- Follow Fair theme when possible - **'Fun For The Whole Herd'**
- Photographs that are objectionable or offensive will not be allowed to compete or be displayed at the discretion of the judge
- **Judging Standards:** Composition, clarity, lighting, content of image, appeal to the viewer, and creativity

Prize Money: 1st - \$5/2nd - \$4/3rd - \$3 Items marked with a * replace 1st place prize money.

Animals

1. Pet portrait
2. Farm animal(s)

Family

3. Humorous family photograph *\$10

The Great Outdoors

4. Shadows
5. Herd of farm animals *\$10

Black and White

6. Favourite toy

Tiny Details (showcase the details of the subject matter)

7. Fungus (including mushroom, moss and lichen)
8. Flower

Stump the Judge

9. Abstract photograph. Judge will attempt to guess the subject. (Must attach identifying photo in an envelope to the back of the entry) *\$10

Overall Special: \$20 to the Exhibitor with the most points in Class 850.

Class 860: Jr. Collectibles (14 years old and under)

Committee: Yvonne Zyma (themightynith@gmail.com), Alicia McIntyre

- Small items are more easily viewed if displayed in a box or mounted to a surface 6"x 6" or less.
- Including an index card with a personal note about the item(s) will make your entry more interesting.

Prize Money: 1st - \$4/2nd - \$3.50/3rd - \$3/4th - \$2.50/5th - \$2

1. Barbie in her favourite outfit
2. Tea set
3. Original Lego creation: a farm animal (6" or smaller)
4. My Superhero action figure
5. My best Pokemon card
6. Collection of small items (3-5 items)
7. Super Mario themed item (6" or smaller)
8. My Little Pony (3 items)
9. Rocks or pebbles I found (3-5)

Draft Horse Pull

**Thursday, September 12 – 7:00pm,
Grandstand**

Director: Ben Broughton 1-226-339-5191

Committee: Libby Peters 519-504-8340

1. Open to heavy and light pairs.
2. In case of show cancellations due to inclement weather, no premium or compensation will be paid.
3. All exhibitors must pay admission at the gate.
4. Sanctioned CCHPA.
5. The decision of the judge and /or fair board is final. Failure to comply with judge and/or board will result in the immediate disqualification of the contestant and no prize money will be issued.
6. Teams will be allowed three tries to pull the load 15 feet.
7. Any forward movement of the boat will be counted as a draw.
8. There will be no pass up of draws.
9. Each teamster will be allowed only two minutes to hook and four minutes to complete a pull.
10. Teamsters may be disqualified for slashing the lines, whipping, use of profanity or for arguing with the judges or officials.
11. If any team becomes unmanageable or dangerous to the public the judges may disqualify the team and order it removed from the pulling area.
12. Horses or driver may be disqualified by the judge at any time. Fans are appreciated and encouraged to cheer!

Prize Money: \$250/\$200/\$180/\$150/\$120

\$100 - For all other teams entered

\$100 - Furthest from home (per class)

\$50 - Best presented team (per class)

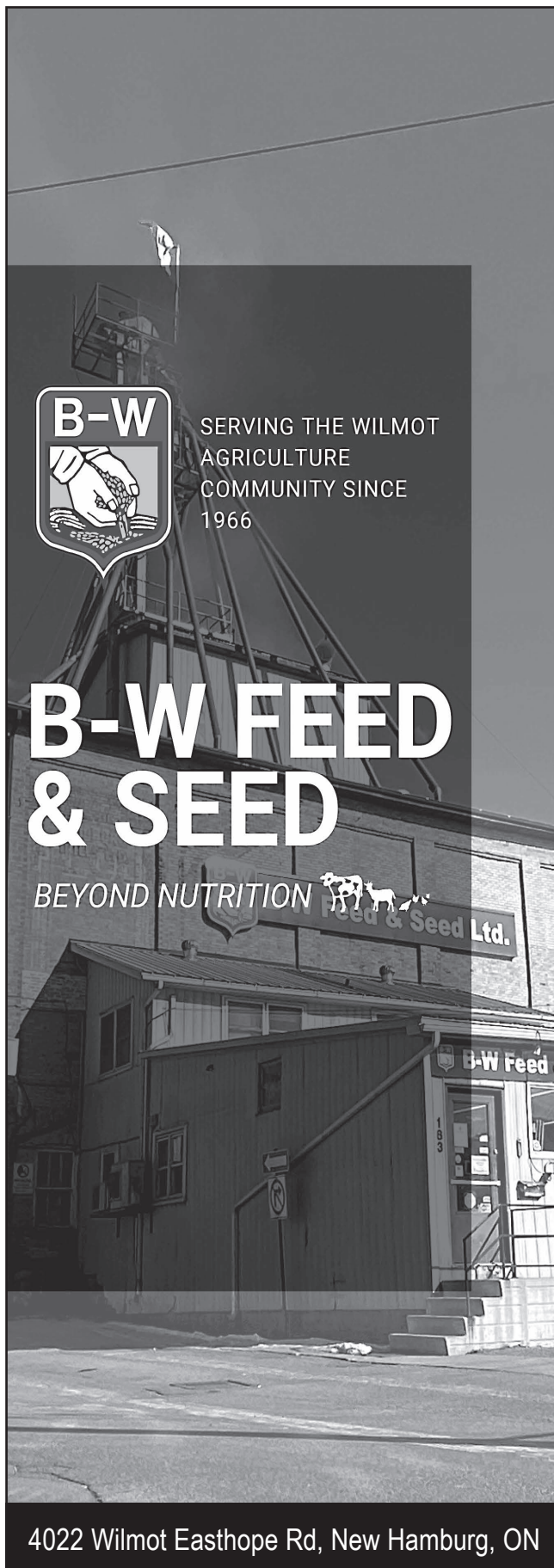

SERVING THE WILMOT
AGRICULTURE
COMMUNITY SINCE
1966

B-W FEED & SEED

BEYOND NUTRITION 
Feed & Seed Ltd.

4022 Wilmot Easthope Rd, New Hamburg, ON

Hunter Jumper Horse Show – Saturday, September 14

8:30 am in the Infield

Something for everybody, come join us for a fun filled day at the New Hamburg Fall Fair!

Director: Alisha Wilson, 226-386-5505, alisha@transitionseq.ca

Join us on FB: <https://www.facebook.com/groups/NewHamburgHorseShow/>

Entry Fees

Beginner/Lead-Line \$5/class

Costume \$5

All other divisions \$15/class, Enter a complete division SAVE \$5

All who enter the Fairgrounds are required to pay gate admission. No admin/office or medic fee!

Prize Information

- Ribbons to 8th place, medals to 3rd place in equitation classes
- Clear Round Jumper – GO CLEAR for a snazzy ribbon
- Fun prizes awarded in Beginner/Lead-Line Classes
- Grand and Reserve Champion prizes for every division

Prize money for Hunter/Jumper/Hack: \$25/\$20/\$15/\$10/\$5

Other Considerations and Show Rules

- Medical Assistance will be in attendance.
- Individual class descriptions and rules will be available at the show or in advance by request.
- It is highly recommended that all riders have OEF membership or proof of other insurance.
- All horse show entrants will be required to complete and sign an entry form and disclaimer.
- Keep it fair.
- Riders in the Lead-Line or Beginner Division may not cross enter into any other division.
- Novice Divisions are restricted to riders in their first 2 years of showing; having never shown at an EC recognized show. Riders in Novice Divisions may cross enter into the Hack only.
- Novice/Green jumper is restricted to riders or horses within their first 2 years of showing jumper; having never shown at an EC recognized show. Same Horse/Rider combinations may not cross enter into other non Novice Divisions except the Hack.
- All other divisions are open to all unless noted.
- Proper riding wear including, SEI or ATSM approved helmet with a permanently affixed harness MUST be worn by all riders. Proper footwear is mandatory for all riders when mounted and show attire is recommended and preferred by the judges.
- All judges' decisions are final.
- Fence heights may be altered / reduced at judge's discretion based on ground conditions or participant feedback.
- No refunds after the start of a division, entries cannot be made after a division has begun.
- Minimum of 5 riders per class or class may be cancelled.
- While every precaution is taken, neither the Wilmot Agricultural Society nor Officials are responsible for any loss, damage or injury to property, animals or persons. The Wilmot Agricultural Society or judge(s) may cancel the show due to unforeseen circumstances or wet weather conditions and notice will be given where permitted. Please call show director if unsure about weather, check the FB page listed above for updates, or e-mail the director to be added to the list for any rain cancellations.
- Please refer to general rules in program book/show office.



Warm-Up Ring with jump(s) available throughout the day.

RING #1 - 8:00am warm-up, 8:30am start

Hack Division

1. Show Hack
2. Road Hack
3. Pleasure hack

Beginner/Leadline

4. Walk Trot Hack
5. Walk/Trot Equitation
6. Walk/Tort Over Poles
7. Walk/Trot Equitation Over Poles
8. Hunter Under Saddle

9. COSTUME CLASS (Open to Everyone)

High Hunter Division

10. Hunter over fences
11. Hunter over fences
12. Handy Hunter over fences
13. Equitation over fences
14. Hunter Under Saddle

Low Hunter Division

15. Hunter over fences
16. Hunter over fences
17. Handy Hunter over fences
18. Equitation over fences
19. Hunter Under Saddle

Pony/Children's Hunter Division

20. Hunter over fences
21. Hunter over fences
22. Handy Hunter over fences
23. Equitation over fences
24. Hunter Under Saddle

Fossil Division (Riders 21 yrs +)

25. Hunter over fences (max 2' 3")
26. Hunter
27. Hunter over saddle

Short Stirrup Division

28. Hunter over fences
29. Hunter over fences
30. Handy Hunter over fences
31. Equitation over fences
32. Hunter Under Saddle

Jumper Division

33. 0.90 Clear Round
34. 0.90 Jumper

Immediate Jump Off

35. 0.90 Jumper Medal

**Join us for
Breakfast!**

**Saturday,
September 14
8am - 11am
at the Legion**

***Breakfast available
for a cost.**



Hosted by the Wilmot Optimist Club

Draft Horse Show - Saturday, September 14 - 10:00 am in the Infield

Director: Lorne Holst **Judge:** TBA **M.C.:** Bill Keith, Stayner, Ontario

Oxford County 4H contact: Katie Fleming (flemingk89@gmail.com)

- **Online registration available on the fair website. Payments can be made via etransfer up until Thursday, Sept 12 after which payments can be made via cash on the day of the event**
- In case of show cancellation due to inclement weather, no premium or compensation will be paid.
- If unsure about the weather, call Lorne Holst at 519-634-8412
- Everyone must pay admission at the gate
- Prize money available payable on show day in cash
- Wilmot Agricultural Society recommends that all Exhibitors and competitors maintain a minimum insurance liability of \$1 million.

Line Classes

(Only two entries per Exhibitor in each class)

Class 101 Clydesdale Brood Mare (with own foal)

Class 201 Belgian Brood Mare (with own foal)

Class 301 Percheron Brood Mare (with own foal)

Class 102 Clydesdale Foal (colt or filly)

Class 202 Belgian Foal (colt or filly)

Class 302 Percheron Foal (colt or filly)

Class 103 Clydesdale Yeld Mare (4 yrs. old & over)

Class 203 Belgian Yeld Mare (4 yrs. old & over)

Class 303 Percheron Yeld Mare (4 yrs. old & over)

Class 104 Clydesdale 1 Year Old (colt or filly)

Class 204 Belgian 1 Year Old (colt or filly)

Class 304 Percheron 1 Year Old (colt or filly)

Class 105 Clydesdale 2 Year Old (filly)

Class 205 Belgian 2 Year Old (filly)

Class 305 Percheron 2 Year Old (filly)

Class 106 Clydesdale 3 Year Old (filly)

Class 206 Belgian 3 Year Old (filly)

Class 306 Percheron 3 Year Old (filly)

Junior Grand Champion & Reserve Ribbons

Champion Entries to wear ribbons won in Line Classes

Senior Grand Champion & Reserve Ribbons

Champion Entries to wear ribbons won in Line Classes

Class 107 Clydesdale Gelding (2 yrs. old & over)

Class 207 Belgian Gelding (2 yrs. old & over)

Class 307 Percheron Gelding (2 yrs. old & over)

Draft Gelding Grand Champion & Reserve Ribbon

Class 400 Commercial Horses

All Commercial Horses will be shown together in one class, age will be considered. First and Second will receive Grand Champion Commercial and Reserve Ribbons.

Prize Money for Classes 101 - 400:

1st - \$50, all others \$40

Class 500 Best Draft Horse

Open to all Grand Champion draft horses. Must wear ribbons in to ring.

Prize Money: 1st - \$25

Class 600 All Draft Breeds Draft Junior Showmanship

Open to Juniors 7 yrs to 13 yrs. Stallions may not be shown. Percheron Juniors will receive points towards their showmanship program.

Prize Money: 1st - \$25, all others \$20

Class 650 All Draft Breeds Draft Junior Showmanship

Open to Juniors 14 yrs to 18 yrs. Stallions may not be shown. Percheron Juniors will receive points towards their showmanship program.

Prize Money: 1st - \$25, all others \$20

Oxford County 4H Horse Club Showmanship

Junior - 9 to 12 yrs of age

Intermediate - 13 to 15 yrs of age

Senior - 16 to 21 yrs of age



Aaron Martin Harness Ltd
4445 Posey Line, R.R. #1, Wallenstein, ON N0B 2S0, Canada

driving • draft • pulling & show harnesses • halters • hames
collars • pads • blankets • bells & more



ph: 519 698 2754
1 800 367 0639
fax: 519 698 2420
info@aaronmartin.com
www.aaronmartin.com

Draft Horse Harness Classes

Class 700 All Draft Breeds Six Horse Hitch Class

Sponsored by B-W Feed and Seed Ltd.

Prize Money: \$200 to all

Class 800 All Draft Breeds Four Horse Hitch

Prize Money: \$150 to all

Class 1000 All Draft Breeds Unicorn Hitch

Prize Money: \$75 to all

Class 115 Clydesdale Heavy Draft Pair

Class 215 Belgain Heavy Draft Pair

Class 315 Percheron Heavy Draft Pair

Class 415 Commercial Heavy Draft Pair

Prize Money: 1st - \$60, all others \$50

Class 1100 All Draft Breeds Draft Pair (Lady Driven)

Prize Money: 1st - \$60, all others \$50

Class 1200 All Draft Breeds

Pair Registered Mares

Prize Money: 1st - \$60, all others \$50

Class 116 Clydesdale Light Draft Pair

Class 216 Belgain Light Draft Pair

Class 316 Percheron Light Draft Pair

Class 416 Commercial Light Draft Pair

Prize Money: 1st - \$60, all others \$50

Class 117 Clydesdale Single

Class 217 Belgian Single

Class 317 Percheron Single

Class 417 Commercial Single

Prize Money: 1st - \$60, all others \$50

Class 1300 All Draft Breeds Draft Horse Junior Driving

Open to Juniors 18 and under, showing a Single Mare or Gelding hitched to a vehicle, accompanied by an assistant.

Judging Criteria as follows:

60% driving and ability,

20% manners and performance,

20% equipment and appointments

Prize Money: 1st - \$50, all others \$40

Sponsored by New Hamburg Veterinary Clinic



THE IMPERIAL

Established 1872

Light Horse and Pony Show

Saturday, September 16 – 10:30am SHARP in the Infield

Director: Lorne Holst 519-634-8412 **Judge:** Roy Fish **M.C.:** Bill Keith, Stayner, Ontario

Oxford County 4H contact: Melissa Vance (millsidestables@gmail.com)

- **Online registration available on the fair website. Payments can be made via etransfer up until Thursday, Sept 14 after which payments can be made via cash on the day of the event**
- In case of show cancellation due to inclement weather, no premium or compensation will be paid
If unsure about weather, call Lorne Holst at 519-634-8412
- Everyone must pay admission at the gate
- Prize money available payable on show day in cash
- Wilmot Agricultural Society recommends that all Exhibitors and competitors maintain a minimum insurance liability of \$1 million

Line Classes

Class 201 Hackney Horses

Stallion, Mare or Gelding (any age)

Class 202 Roadster Horses

Stallion, Mare or Gelding (any age)

Class 203 Hackney Ponies

Stallion, Mare or Gelding (any age)

Class 204 Harness Ponies

Stallion, Mare or Gelding (any age)

Prize Money: 1st - \$40, all others \$30

Class 204A Best Light Horse or Pony

Open to 1st place winners

Prize Money: 1st - \$25

Class 205 Junior Showmanship

(Mare or Gelding on line) Juniors under 18 yrs.

Prize Money: 1st - \$25, all others \$20

Harness Classes

Class 206 Team of roadsters

Class 207 Single roadster to Bike

Class 208 Single Roadster to Wagon

Class 209 Roadster Lady Driver

Class 210 Roadster to Bike Stake

Class 211 Roadster to Wagon Stake

Class 212 Pleasure Driving Open

Class 213 Pleasure Driving Stake

Class 214 Single Hackney Horse

Class 215 Single Hackney Pony

Class 216 Fine Harness Pony (single)

Class 217 Hackney Lady Driver

Class 218 Harness Pony Stake

Class 219 Junior Driver – under 18 yrs, driving horse or pony

Class 220 Single Roadster Pony

Class 221 Hackney Pony Stake

Class 222 Hackney Horse Stake

Class 223 Roadster Pony Stake

Prize Money: 1st - \$60, all others \$50

Cattle Show – Cattle must be on the grounds by 10:00am

- Wilmot Agricultural Society recommends that all exhibitors and competitors maintain minimum insurance liability of \$1 million.
- All animals must be legibly identified (RFID Ear tag / tattooed if applicable).
- No animal will be allowed to show unless its registration certificate is available for inspection and found in order by officials before judging (if applicable).
- All cattle must be groomed and fitted for the show.
- This show operates under the Federal Livestock Classification.
- All classes to be on an open basis.
- All animals must be free of disease for show day and are subject to veterinary examination upon arriving on the fairgrounds

All Exhibitors must provide the following information upon arriving at the fair:

Animal ID #, Premise ID of origin, License plate of the trailer upon which the animal arrived.





TLC
PET FOOD
TLCPETFOOD.COM

Enjoy the Fair Wilmot!

ORDER ONLINE OR DROP IN FOR A VISIT!

*3514 Bleams Road
New Hamburg, ON*

Available from TLC:

- TLC Whole Life Puppy Food
- TLC Whole Life Dog Food
- TLC Whole Life Cat Food
- TLC Whole Life Dog Biscuits

Proudly Serving Wilmot Township Since 1994!

TLCPETFOOD.COM (519) 662-9500



Waterloo 4-H Beef Show – Saturday, September 14 – 10:30am in the Infield

Director: Blythe Mackie, 519-498-9690, mackie.blythe@gmail.com

Must be a member of the Waterloo 4-H Beef Club and/or Perth County 4-H Beef Club showing your 2024 4-H Beef calf project. **Premises ID Number: ON4216445**

Showmanship

1. Senior Showmanship – ages 18-21 as of January 1, 2024
2. Intermediate Showmanship – ages 14-17 as of January 1, 2024
3. Junior Showmanship – ages 9-13 as of January 1, 2024
4. Heifer Calf born in 2024
5. Yearling heifer born in 2023
6. Market Steer
7. Group of 3

Tiny Farmer Cattle Show – Saturday, September 14 – 12:00pm in the Infield

Director: Blythe Mackie, 519-498-9690, mackie.blythe@gmail.com

Please register by calling or e-mailing Blythe Mackie ahead of time if possible or the day of the show to ensure that there are enough ribbons and/or prizes for all children. Open to children no younger than 3 years of age and up to 10 years and not in 4-H on day of the Fair. For Beef and Dairy Cattle only. Parents may walk with Child in ring and assist when needed. Parent takes full responsibility for his/her child and calf in case of injury. No cattle to be shown older than Dec 31, 2023 birth date and no bulls to be shown. Wilmot Agricultural Society recommends that all livestock exhibitors be covered by \$1 million liability insurance. This is a fun show and ribbons and/or prizes will be given to ALL CHILDREN. **Premises ID Number: ON4216445**

Open 4-H Dairy Show – Saturday, September 14 – 12:30pm in the Infield

Director: Blythe Mackie, 519-498-9690, mackie.blythe@gmail.com

Prize Money: 1st - \$20, 2nd - \$15, 3rd - \$10, 4th - 10th - \$5

Open to all current Ontario 4-H dairy members showing their current 4-H project. All dairy breeds. Registration is the morning of the show. **Premises ID Number: ON4216445**

Confirmation

1. Junior Heifer – born after March 1, 2024
2. Intermediate Heifer – born December 1, 2023 – February 29, 2024
3. Senior Heifer – born September 1 – November 30, 2023
4. Summer Yearling – born June 1 – August 31, 2023
5. Junior Yearling – born March 1 – May 31, 2023

Grand and Reserve Grand Champion Dairy Calf

Showmanship

1. Novice Showmanship – ages 9-11 as of January 1, 2024
2. Junior Showmanship – ages 12-13 as of January 1, 2024
3. Intermediate Showmanship – ages 14-17 as of January 1, 2024
4. Senior Showmanship – ages 18-21 as of January 1, 2024

Grand and Reserve Grand Champion Showman

Classes of less than 3 may be combined with the next age group.





Open 4-H Beef Show – Saturday, September 14 – 12:30pm in the Infield

Director: Blythe Mackie, 519-498-9690, mackie.blythe@gmail.com

Prize Money: 1st - \$20, 2nd - \$15, 3rd - \$10, 4th – 10th - \$5

Must be a member of a 4-H Beef Club, showing your 2024 4-H Beef calf project.

Premises ID Number: ON4216445

1. Senior Showmanship – ages 18–21 as of January 1, 2024
2. Intermediate Showmanship – ages 14–17 as of January 1, 2024
3. Junior Showmanship – ages 9–13 as of January 1, 2024
4. Heifer Calf born in 2024
5. Yearling heifer born in 2023
6. Market Steer

New Hamburg Fair Grand Champion 4-H Showman

The Grand and Reserve Champion Dairy Showman and the Grand & Reserve Champion Beef Showman will compete for the title of Grand Champion 4-H Showman.

Prize Money: \$50 to the Grand Champion Showman

Sponsored by: Ken Lisso



operating since 1987

- EARTHWORKS
- SITE SERVICING
- SEWER / WATERMAIN
- DEMOLITION
- RESIDENTIAL EXCAVATING
- COMMERCIAL SITE WORKS

Petersburg, ON.

www.musselmanexcavating.com

T MUSSELMAN
EXCAVATING

Demolition Derby – Saturday, September 14 – 7:00 pm at the Grandstand

Director: Paul Snyder 519-571-5266, paul.snyder8735@outlook.com

• All Drivers, Mechanics and Pit Crew to pay fair admission upon entry to the fair

- NO registration fee for Derby
- Registration: **5:30 pm - 6:00 pm SHARP!** (We pay you \$50 before 6:00 pm)
- Drivers meeting at **6:30 pm SHARP!**

PRIZES:

1. Best Dressed - **Prize Money: \$50**
2. Pro Mini – Youth (14 - 16 yrs) - **1st - \$300, 2nd - \$200, 3rd - \$100**
3. Pro Mini (Top 3 in each heat will receive \$75 and move into the feature)
1st - \$1200, 2nd - \$600, 3rd - \$300
4. Pro Mini consolation – to be determined on the day of event - **Prize Money: \$75**

****Pro Mini cars from Saturday's event that are looking to drive again are welcome to our Sunday event for a one time derby to win: 1st - \$300, 2nd - \$200, 3rd - \$100**

Demolition Derby – Sunday, September 15 – 2:00 pm at the Grandstand

Director: Christine Kropf 226-791-2839 or Paul Snyder 519-571-5266

- All Drivers, Mechanics and Pit Crew to pay fair admission upon entry to the fair
- NO registration fee for Derby
- Registration: **12:30 pm - 1:00 pm SHARP!** (We pay you \$50 before 1:00 pm)
- Drivers meeting at **1:30 pm SHARP!**

PRIZES:

1. Best Dressed - **Prize Money: \$50**
2. Kids Power Wheels (ages 4 - 10 yrs) - **All entries will receive \$10**
3. Vans (Top 3 in each heat will receive \$75 and move into feature)
1st - \$1200, 2nd - \$600, 3rd - \$300
4. Full Size Straight Stock (FSSS) (Top 3 in each heat will receive \$100 and move into feature)
1st - \$1600, 2nd - \$800, 3rd - \$400
6. FSSS consolation – to be determined on the day of event - **Prize Money: \$100**



**AUTOMOTIVE PARTS - ACCESSORIES - EQUIPMENT
COMPLETE CUSTOMIZED MACHINE SHOP SERVICE**

Wayne Heimpel

President

519-743-1426 - Fax 519-743-0926
wayne.heimpel@heimpelautomotive.com
38 Hanson Avenue, Kitchener, ON N2G 4G8





The Wilmot Agricultural Society (WAS) extends its sincere appreciation to all donors of prizes, special awards, cash and rentals. In addition, the WAS is grateful to those who have made donations but were received after the preparation and publication of this year's prize list book.

***We reserve the right to substitute prizes.**

The thanks of the WAS are extended to the councils of the district municipalities for grants given to the society.

The WAS is a member of the Ontario Association of Agricultural Societies. The New Hamburg Fall Fair is located in District 7.

Volunteer Appreciation Dinner

Tuesday, September 24 at 6:00 pm Wilmot Recreation Center – Meeting Room A

Join us for dinner to celebrate the fair! Come out and enjoy great pizza and good company!

We would love to sit and talk about what worked at the fair and what didn't so come and join us!

Please feel free to bring your favourite dessert.

Wilmot Agricultural Society's Annual Dinner and Meeting

Monday, January 13, 2025 - Cocktails at 6:00 pm and Dinner at 6:30 pm

Come out and attend our annual dinner and meeting where we enjoy a great dinner, thank our sponsors, hear from our new Ambassador and elect new members to the Board.



DESIGN • BUILD • MAINTAIN

Petersburg, ON.

www.ghentlandscape.com

GHENT
LANDSCAPE



Thank you for your support!

THANK YOU TO ALL OF OUR SPONSORS. IT IS WITH
YOUR GENEROSITY THAT OUR FAIR CONTINUES TO
ENTERTAIN AND EDUCATE PEOPLE OF ALL AGES!

Thank you to our Sponsors

4 Strong Paws Pet Products Inc.	Heritage Hill Farms	Paul Snyder Concrete Breaking
Aaron Martin Harness Ltd.	Hickory Dickory Decks	Pet Valu New Hamburg
Ayr Farmers Mutual Insurance Company	Jantzi Electric	Premier Equipment
B-W Feed & Seed Ltd.	John Bear	Province of Ontario
Baden & District Chamber of Commerce	Josslin Insurance	Ritz Printing
Beanhaven Sod Farms Inc.	Kindred Credit Union	Riverside Brass
Berry Bender Excavating Ltd.	KLT Wealth Management	S & S Ag Commodities Inc.
Bre Automotive	Lambert Group	STESCH Media
Brubachers Harness	Laverty Log Homes	T Musselman Excavating
Coleman Equipment	Louise Street Marketing	The Imperial in New Hamburg
Deep Reach Excavating Inc.	Lowes, Salmon, Badbois & Clarke	TLC Pet Food
Elmira Lawncare & Landscapes	OK Tire	Township of Wilmot
Evoke Fitness	Nathan Russell / Wilmot Window Cleaners	Wal-Dor Industries Ltd.
Expressway Ford Lincoln	Nelco Mechanical Limited	Waterloo County Dairy Producers
Farm Credit Canada	New Hamburg Veterinary Clinic	Wilmot Lions / Lioness Club
Focus Computers	NW Roofing of New Hamburg Inc.	Witzel Dyce Engineering Inc.
Ghent Landscaping	Optimist Club of New Hamburg	
Heimpel Automotive Ltd.		

Schedule of Events

THURSDAY

Home Craft Registration and Drop-off
Draft Horse Pull

Arena 4:00 pm
Grandstand..... 7:00 pm

FRIDAY

Opening Ceremonies
Citizen of the Year
Ambassador Program
New Hamburg Concert Band performance
NEW! ProRider FMX shows

Arena 6:45 pm
Arena 6:45 pm
Arena 6:45 pm
Arena 6:45 pm
Grandstand..... 6:00 pm and 8:30 pm

SATURDAY

Hunter and Jumper Show
Home Craft Exhibits Open
Baby Show
Rescue Pups
Jr. Pet Show
Draft Horse Show
Ice Princesses
Light Horse and Pony Show
Waterloo 4-H Beef Show
NEW! Spelling Bee
Ultimutts Dog Show
Tiny Farmer Cattle Show
Stuffed Pet Show
Open 4-H Dairy Show
Open 4-H Beef Show
Centre Stage Dance Studio performance
Ultimutts Dog Show
Reptile Kingdom Interactive Show
Ultimutts Dog Show
Farmer's Walk
Demolition Derby 4 cylinder
Toilet Seat Races

Infield..... 8:30 am
Arena 9:00 am
Arena 9:00 am
Barnyard Children's Area 9:30 am
Arena 10:00 am
Infield..... 10:00 am
Barnyard Children's Area 10:30 am
Infield..... 10:30 am
Infield..... 10:30 am
Arena 11:00 am
Barnyard Children's Area 11:30 am
Infield..... 12:00 pm
Arena Stage (inside) 12:00 pm
Infield..... 12:30 pm
Infield..... 12:30 pm
Arena Stage (inside) 1:30 pm
Barnyard Children's Area 1:30 pm
Barnyard Children's Area runs until 3:00 pm
Barnyard Children's Area 3:00 pm
Grandstand..... 6:00 pm
Grandstand..... 7:00 pm
Grandstand..... Approx. 9:00 pm

SUNDAY

Church Service
Demolition Derby 8 cylinder
Toilet Seat Races

Arena 9:30 am
Grandstand..... 2:00 pm
Grandstand..... Approx. 4:00 pm

MONDAY

Arena Pick-up

Arena 3:30 pm

EVENTS AND TIMES MAY CHANGE DUE TO
WEATHER OR CANCELLATIONS

